THE DEMOCRAT-LEADER.

VOL. 4. NO. 43. PORT ANGELES, CLALLAM COUNTY, WASHINGTON, MARCH 16, 1894. 8 PAGES.---PRICE FIVE CENTS

Good Friday.

Friday next, the 23rd inst. will be Good Friday. There will be an appropriate service in the Episcopal Church at 10:30 a. m. To the Christian this is the most solemn day of the whole year. —the day in which we commemorate the Redeemer's sufferings and death. The anniversary of the death of a friend is generally a time of solemn reflection. How much more the death of the dearest friend man ever had—the friend that sticketh closer than a brother.

We should remember that it is our sins that helped to nail Him to the cross —that he died, the just for the unjust, that He might bring us to God.

Many are ready to rejoice at Easter but pass over in silence and forgetfulness the day of His crucifixion.

All, no matter of what denomination, who have a desire to join in the worship are invited to attend the service on Good Friday morning and those who thus remember Him as a suffering Saviour can all the better rejoice with Him as their risen Lord on Easter morn.

EDWARD DAVIS,
Rector of St. Andrew's.

Clallam's Scenery.

The Leader has in a previous issue called attention to the remarkable scenic attractions of the mountains at the headwaters of the Solduck river. We have predicted that these grand features will soon attract large numbers of tourists to whom beauty is most inviting in natural scenery when it is coupled with novelty. The mountains of the upper Solduck have only been partially explored and the venturesome visitor can yet count on being the first to discover lakes, cateracts and glaciers, or be the first to ascend one of the commanding peaks of the higher Olympic.

All this magnificent range of country is reached most conveniently from the hot spring on the upper Solduck. While the hot springs are some distance from the coast and strike the stranger as being somewhat inaccessible, no visitors can make the trip there without being astonished at the ease with which the trip can be made by the excellent horse-trail. To anyone who has traveled the trails of Western Washington the trip to the hot springs is as mild an achievement as going the length of Broadway in New York.—Beaver Leader.

A Forty Mile Ride.

E. R. Swetnam, of Fairfax Station Virginia, says: "A party came forty miles to my store for Chamberlin's Cough Remedy and bought a dozen bottles. The remedy is a great favorite in this vicinity and has performed some wonderful cures here." It is intended especially for coughs, colds, croup and whooping cough and is a favorite where known.

For sale by J. C. Hansen, the Fisher Pharmacy.

All the elements which nature requires to make the hair beautiful and abundant, are supplied in Ayer's Hair Vigor. This preparation keeps the scalp free from dandruff, prevents the hair from becoming dry and harsh, and makes it flexible and glossy.

Seattle Prices

At Shield's Grocery Store. We are now prepared to supply families or restaurants with anything in the grocery line at Seattle prices.

Delivered Free

Of charge. When you buy goods of us you do not have to carry them home or pay freight on them. Give us a trial.

Shields' Grocery

THE PUEBLA DISABLED.

The Charity Ball Deservingly Successful.

THE TIDE OF PROSPERITY

Clews, the Great New York Financial Authority, Predicts a Rapid Recovery from Financial Disturbances—Encouraging Words About Immigration—The County in Brief—Social Notes.

The Steamship City of Puebla was disabled off Destruction Island last Saturday breaking her after crank pin. The accident to her machinery occurred during a fierce storm, the wind blowing at the rate of forty miles an hour.

At the time she became disabled she was only 13 miles from shore. The steamer's mate and five men were dispatched to Neah Bay late Saturday afternoon for a tug-boat.

Early Sunday morning, after being out about 14 hours, the occupants of the boat sighted the tug Wanderer, which was cruising outside of the cape, Capt. Bailey, of the Wanderer, took the men on board, and with them went to the Indian agency, which was nearest to the telegraph station, and wired for another tug. Then he put out for the Puebla. In the meantime the steamer Costa Rica and Montserrat had both come to the assistance of the steamship. The Costa Rica, commanded by Capt. McIntyre, was bound for San Francisco when she sighted the Puebla on Sunday morning, and steaming up to her threw a line over her but it parted at the first pull. Then another was tried and also parted. A third was likewise thrown and then the Costa Rica gave it up and headed on her way down the coast. Then the Montserrat came along and had exactly the same success of the Costa Rica, after which she proceeded on her way toward the Sound, passing her about 7 o'clock Sunday evening. When the Wanderer arrived the Puebla had drifted within about seven miles of shore.

The Wanderer's first line thrown also parted, and the passenger began to wonder if she, too, would leave them to drift about until another steamer came along. The captain persevered, and soon had the passenger packet headed for the straits. He took her into the gales Sunday night and Monday, with the assistance of the tug Tacoma, took her to Port Townsend, where she will undergo necessary repairs.

The Puebla had 150 passengers and a general cargo. It will take at least two weeks before the Puebla is again ready for sea.

WILL BE RAPID.

The Great New York Financial Authority Predicts Rapid Business Recovery.

Henry Clews, the veteran banker, has given his views regarding the future o business and finances. He says:

"Pessimists now take their cue from the after effects of the panic of 1873, and based upon the idea that history usually repeats itself, except that the same experiences should now be realized as those attending the 1873 panic. It is only necessary to review the conditions at both periods to show that the position taken is not well founded; for instance, at the corresponding date after the '73 panic, the surplus reserve of the New York banks was $38,000,000, while now it is $93,000,000. They also lose sight of the fact that since 1873 there has been an increase of government circulating money of $572,000,000. There will soon be found a means of rapid recuperation, as it is to the business situation, what lubricating oil is to machinery; besides which, the recent panic found the business affairs of the country on a more conservative basis—nearer a cash basis—than in '73, as it was the expansion of credit, caused by excessive railroad building at that time that really caused the panic. It was a railroad expansion panic. Almost every banking firm stood ponser for the securities of a railroads newly built or one under construction, and had the bonds of the various concerns under hypothecation. It was the forced liquidation of these obligations that sent most of the railroads and their bankers into bankruptcy. The recent panic was entirely free from that difficulty, consequently the recuperation in this country after the panic should not take as many months to accomplish, as it did years after '73; nor will it, in my opinion. After the tariff and government financial legislation at Washington have been finally settled, which cannot now be far off; at any rate, in a few weeks, if not days, we will know enough about what to expect to be able to discount the finality.

COUNTY NEWS.

Interesting Paragraphs Gathered From the County Press.

Beaver Leader.

Mr. and Mrs. Pullen are contemplating making arrangement to accommodate a large number of people at their hotel this summer. Among other improvements will be a fine room 24x30 ft, to dance in, and we predict that everybody who calls at the La Push Hotel will receive kind treatment and the best accommodations that can be had in this end of the county.

We want a railroad, a wagon bridge or a ferry across the Quillayute river, and we intend to keep asking for it until we get it. There is not in all of Clallam county a piece of public work so necessary as a wagon bridge across the Quillayute river a La Push.

Our Indian schools under the care of Prof. A. W. Smith and Miss Kate Thompson, his assistant, are making good progress.

East Clallam Record.]

The piles have all been driven for the bulkhead on the beach in front of the sawmill. When completed this will afford considerable additional space for the handling and piling of lumber, being 40 feet wide by about 300 fest in length. The driver is now at work putting fenders alongside of the wharf.

The schooner J. B. Leeds completed a cargo of 300,000 feet on the 8th inst., and sailed for San Francisco, but was compelled to put back and anchor in the bay owing to a storm outside.

Agent Powell at Neah Bay is awaiting instructions from Washington in regard to rebuilding the house burned down lately. Part of the structure was saved and school is being kept as usual.

The ship Commodore was towed into the harbor on the 8th inst. She carries a cargo of coal from Seattle for San Francisco.

The Ancient Order of "R. N." will give a St. Patrick's ball at Odd Fellows' Hall at East Clallam, this Friday evening, March 16.

A new flag staff for the U. S. signal service is being placed over the Pacific Hotel.

Andrew Skavdal, of Beaver, was here Monday on his way to Port Angeles.

FOR SWEET CHARITY'S SAKE.

The Charity Ball a Decided Social and Financial Success.

The charity ball given at the opera house last Friday evening was largely attended and indeed a gratifying success, reflecting most creditably earnest and intelligent management on the part of the promoters.

Everything was furnished gratuitously, the hall, lights, music, together with a miscellaneous collection of articles, which were donated by business men, the latter were auctioned off to the highest bidder, netting the neat sum of $75. To this sum add $25 collected from other sources, and you have the handsome amount $100 to be donated to charitable purposes, which is, to say the least, even beyond the expectations of the most sanguine, as it was not believed that even a generously disposed people could contribute as liberally, during these hard times. The money collected will be entrusted to committees, who will see to it, that it is judiciously distributed amongst the really worthy needy and deserving.

Following is a list of the contributors to the relief fund as well as the contributions each gave.

H J McGregor, 1 sack potatoes; J C Hansen, ½ dozen bottles cough syrup; E M Bohall, 1 sack pototoes; Chas Raymond, 1 box cigars; D. R. Burness, (baker) 25 bread tickets; Fred Schuler (taylor) 1 pants' pattern; J M Grant, $2 order fruit trees; Fowler Bros., 1 fancy cake; C M Bradshaw, 500 feet rustic lumber; Fred O. Lamoreux, 1 sack flour; L Butt, (jeweler) 1 silver drinking cup; Radford & Mitchell, 2 loaves bread; F E Pollow, 10 llbs steak; Greenberg Bros., 2 shirts, 2 neckties, 1 lady's parasol; E Stewart & Co., 1 box fancy crackers; Johnson & Bork, 6 painted shells of Port Angeles harbor; Wm Banks, 1 bottle brandy and a bottle of port wine; D Vasilatos, 1 llb candy; G M Lauridsen, 1 sack flour; C K Humphries, $5 (city warrant; B C Keller, cark receiver; B F Van Lehn, 1 sack flour; Frank Hall, sack flour; J I Kirschberg & Co., pair ladies dancing shoes, two gents ties; P J Williams, gold bracelet; Frank McGill, dozen cans spiced pig's feet; E Metcalfe, 10 llbs steak; Thos Watson, 40 cents; A A Richardson 50 cents.

The flattering success achieved by the charity ball is due to the unselfish and untiring effort of the following well-known ladies and gentlemen, who comprise the officers and committees of the society:

First Ward—Miss Maggie Fend, Mrs. Wm. Hoole, Ben Chambers.

Second Ward—Mrs. Geo. Myers, Miss Jennie Crockett, Morris Fisher.

Third Ward—Mrs. Fred Lamoreux, Mrs. Dr. McGeorge, W. W. Dedman.

Fourth Ward—Mrs. Wm. Bell, Mrs. Sam Johnson, Marshal McGregor.

Fifth Ward—Mrs. Burnside, Mrs. Jno. Fenn, P. J. Williams.

Sixth Ward—Mrs. W. D. Stivers, Mrs. K. Y. Church, Chas. D. Ulmer, Jr.

Floor Managers— Frank P. Fisher and Frank Harris.

Permanent Immigration.

A. D. Charlton, western passenger and ticket agent for the Northern Pacific system, is in the city from Portland, says the Seattle Press-Times of Saturday. He gave it as his opinion today that indications pointed to a large immigration to this section from the east during the coming summer.

"The people who will come out this year," said Mr. Charlton, "although there may not be so many of them as there has been in past seasons, are coming to stay. They will be bona fide settlers, moving to Washington to better their condition. People are too poor to travel merely for pleasure nowadays. That is why I am so firmly convinced in my opinion upon this proposition. There may not be so much travel, but mark my prediction when I say that the state of Washington will this year have the largest permanent immigration in its history.

Last Saturdry Mrs. W. C. Garfield was summoned to the bedside of her husband who is quite ill at one of the principal hotels of that city.

They Want the Best.

"The people of this vicinity insist on having Chamberlain's Cough Remedy and do not want any other," says John V. Bishop, of Portland Mills Indiana. That is right. They know it to be superior to any other for colds, and as a preventative and cure for croup, and why should they not insist upon having it.

Fifty cent bottles for sale by J. C. Hansen, The Fisher Pharmacy.

Clergymen, lawyers, public speakers, singers, and actors, all recognize the virtues of Ayers' Cherry Pectoral. One of our most eminent public men says: "It is the best remedy that can be procured for all affections of the vocal organs, throat and lungs."

The Rev. E. Davis will hold a service in the Episcopal church on Sunday at 11 a. m. All cordially invited to attend.

A NEW POSTMASTER

A Washington Dispatch Announces the Appointment

OF MAJOR W. F. HOOKER AS

Postmaster of Port Angeles—Brief Sketch of His Life—Notes of the Minerva Literary Society—A Young Man of Port Angeles Abroad Speaks in Glowing Terms of His Home.

A telegraphic dispatch from Washington to the Seattle Press-Times announces the appointment by President Cleveland of Major Hooker as postmaster of Port Angeles, Wash.

While the appointment to many is not a surprise, the numerous friends of Major Hooker in this city and throughout the county rejoice over his exceeding good fortune.

A Southerner by birth, Major Hooker was born in North Carolina about 59 years ago.

During the earlier years of his active business career he was engaged in manufacturing and publishing public journals in Georgia, and latterly in Eastern Washington. The dominating traits of his character being earnestness, steadfastness and eneagy, which brought to him success and fortune in his chosen occupations.

In 1890 Mr. Hooker removed to Clallam county, where he has resided continuously ever since.

A long, successful business career has eminently qualified the subject of this brief sketch for any pursuit demanding commercial or clerical knowledge, and there is every reason to believe that he will discharge his duties as postmastea efficiently and satisfactorily.

During the late civil war he achieved an enviable record in the Southern army, being advanced to major of a Florida regiment.

HE SPEAKS OF HOME.

A Young Business Man of This City Glowingly Portrays Its Possibilities.

"Thomas T. Aldwell, of Port Angeles, formerly of the Tribune-Times of that town, was at the Northern a while Sunday, and left for home that night per steamer," says the Seattle Telegraph. "Aldwell has his estimation of the Queen city raised every time he is here. He has just returned from the South, where he spent some time in one or two cities about the size of Seattle, but with altogether a different spirit pervading the business men. In Portland, for example men talked about dull times, non-rent-paying tenants and like morose subjects.

"'Now you feel a different kind of atmosphere just as soon as you enter Seattle,' said Aldwell. 'If there is any non-paying tenants and no business you do not hear of it, and there is a spirit and hussle about you that reminds you constantly that something is going on. But to change the subject, we have got a mighty promising town out on the straits and if you haven't been there since the boom broke I don't expect you to see the point as clearly as we who live there do. Port Angeles cannot help but prove a great seaport as soon as we get rail connection with the outside world. I will remind you that ships inward bound sail into the vicinity of the harbor, take a tow and pay several hundred dollars to get up Sound. They tow back to about that meridian and sail away after another expensive towing bill. We have great reaches of the finest of Washington timber and all the world knows what Washington timber is. A railroad means mills and factories and that means the greatest seaport and the liveliest on Puget Sound.

"'We expect a most beneficial effect from the recent sale of the government town lots. All those lots will pay taxes shortly and this will help the city along and increase the business prospects. Make it desirable for people to settle in business there and start things along We are sure to have a railroad but it will probably come by way of Quillayute as it taps the largest area of timber lands. Neah, in short is Port Angeles.'"

At the Minerva.

The program produced at the Minerva last Monday evening was exceptionally interesting and meritorious. Quotations were taken from Henry IV.

An address by Mr. T. Wagner on John Greenleaf Whittier was the feature of the program, the society keenly appreciating the effort of the evening.

A paper by Mrs. Ballou on the Carey sisters, was very ably prepared, which was followed by Whittier's poem on the Carey Sisters. The society then occupied a half hour with a general discussion of Whittier. The critic of the evening, Mr. F. S. Mackintosh, deserves credit for the thorough and able manner in which he discharged the duties of his office.

Returning Prosperity.

The following extracts are taken from an article in the Tacoma Union, of the 12th inst., which reflects the opinion prevailing over the country that this state is on the eve of good times:

"Washington will begin to receive, very shortley, the first tricklings of an immigration current that will gradually swell in width and depth far beyond the most sanguine expectations of any other day, and in ten years Washington will be one of the most populous and prosperous commonwealths that the history of the world has told about.

"A more than average share of this will come to Tacoma, if Tacoma does not wall itself against it by selfish inflation of values, by supine carelessness of endeavor or other kindred mistakes."

* * * * *

"Where such resources exist, as those that lie in our mountains, lowlands and waters, they must be developed at some time, and why not now in our time, when the world needs them the most, not only for consumption of pioduct but to busy the hands of men, and employ energy, enterprise and capital.

"There are those who will say they have heard and read this kind of talk before. There are also people who are never so happy as when they are miserable and would regret to see prosperity come because they are pessmistic and disgruntled. But just file this away and read it again in a few months, and see if it hasn't 'called the turn'—the turn of the tide."

SUPERIOR COURT DOCKET.

A Number of New Cases Appearing for Trial.

The attention of the superior court has been ocoupied during the week with the civil case for replevin of B. F. Van Lehn vs. Sheriff Morse, A. E. McClusky Co. and Cosh, Murry Co. The suit was brought by plaintiff against the defendants for damages in seizing and disposing of the C. E. Bell & Co.'s stock of goods, which the former had come in possession of by an absolute bill of sale. The jury returned a verdict yesterday afternoon in favor of the defendants.

Shipping Washington Timber.

The barque Dashing Wave shipped from Tacoma recently loaded with material to be used in the construction of a railroad across the Isthmus of Panama at the Gulf of Tehauntepec. The Dashing Wave takes about 700,000 feet of timber, which is railroad ties, trestles for bridges and other wood cut to order

The ship Petroit left this section only a few weeks ago with nearly a million feet of lumber for the same place.

A Washington Authoress Wins.

Mrs. Ella Higginson, the Washington poetess, has won the first prize in the McClure's magazine competition for the best short story. Her prize is $500 cash, and the title of her story is "The Takin' of Old Mis' Lane."

When the scalp is atrophied, or shiny bald, no preparation will restore the hair; in all other cases, Hall's Hair Renewer will start a growth.

If you wish your prescription filled with care and good drugs take them to B. C. Keller, Ph. G.

Van Lehn Bros., wholesale dealers in flour and feed of all kinds.

Notice for Publication.

In the Superior court of the state of Washington for the county of Clallam.

In the matter of the estate of Thomas Humes, deceased.

W. K. Clark, administrator of the above named estate, having filed in this court his petition asking for the distribution of the residue of said estate to the persons entitled thereto; and it appearing to the court from said petition that all the claims against said estate having been paid and that the said estate is in condition to be closed, it is ordered that all persons interested in said estate appear at the court room of this court on aturday, the 10th day of March, 1894, at the hour of 11 o'clock, a. m. on said day, to show cause why an order should be made herein distributing the residue of said estate of Thos. Hume deceased, to the persons entitled thereto.

It is further ordered that a copy of this order be published for four successive weeks in the Democrat-Leader a weekly newspaper printed and published in said Clallam county, and of general circulation therein, prior to said March 10th, 1894.

Dated February 8, 1894.

JAS. G. MCCLINTON, Judge.

State of Washington, County of Clallam, ss.

I, A. A. Richardson, clerk of the Superior court of the state of Washington for the county of Clallam, do hereby certify that the foregoing is a full, rue and correct copy of the original order to show cause why order of distribution should not be made in the matter of the estate of Thos. Hume deceased.

Witness my had and the seal of said Superior court this 8th day of February, 1894.

A. A. RICHARDSON,
Clerk of the Superior Court.

NOTICE.

In the Superior Court of the State of Washington for the County of Clallam:

Peter F Kiernan, Plaintiff
vs.
The Puget Sound Co-operative Colony, a corporation, Defendant.

Notice is hereby given that in the above entitled cause and by the court aforesaid, the undersigned has been appointed receiver of the property of the above named defendant, the Puget Sound Co-operative Colony, a corporation.

Creditors are required to present their claims in writing, duly verified, to the said undersigned at his office in the city of Port Angeles, in said Clallam county, Washington, on or before the 26th day of April, 1894.

By order of said court made and entered Jan. 21, 1894.

R. C. WILSON, Receiver.

Notice dated January 26, 1894.
Date first publication, January 26, 1894.

ROAD NOTICE-NO. 743.

In the Superior Court of Clallam County State of Washington.

A. L. Wilson
Principal Petitioner.
VS.
Clallam County
Defendant.

Notice is hereby given that the report of the viewers and map of the surveyor of the road in said cause have been filed in the office of undersigned and that said court has fixed Monday, the 5th day of March, 1894, at the hour of ten o'cloed a. m., of said day at the court room of said court in Port Angeles said county as the time and place respectively when and where said court will here the petition and consider the report of said viewers and the award of damages in said cause.

JAS. G. MCCLINTON,
Judge of said Court.

Attest:
A. A. Richardson,
Judge of said court.

Notice for Publication.

Land Office at Seattle, wash., Feb. 5, 1894—Notice is hereby given that the following-named settler has filed notice of his intention to make final proof in support of his claim, and that said proof will be made before Harry E Lutz, commissioner U S circuit court at Port Angeles, on Tuesday, April 3rd, 1894, viz:

GEORGE H WILCOX,

under Hd App No 15,727, for lots 25, 26, 27, 28, sec 6, tp 30 north of range 9 w.

He names the following witnesses to prove his continuous residence upon and cultivation of, said land, viz:

Frank S Machintosh, H C Miller, Thomas Gould and James Gould, all of Gettysburg, wash.

Wm D O'Toole, Reg.

Notice for Publication.

Land Office at Seattle. wash, Feb 7, 1894—Notice is hereby given that the following-named settler has filed notice of his intention to make final proof in support of his claim. and that said proof will be made before Harry E Lutz, commissioner U S circuit court at Port Angeles on Tuesday, March 20, 1894, viz:

CHARLES JACKSON, (Indian)

Indian App No 15,792, for the nw ¼ nw ¼, sec 34, and lot 4, sec 27, twp 31 n of r 7 w.

He names the following witnesses to prove his continuous residence upon, and cultivation of, said land, viz:

Warriner E Smith, Victor R Smith, E B Mastick and C L Niles, all of Port Angeles, wash. Wm D O'Toole, Reg.

FINE JOB PRINTING

IF YOU DESIRE to be pleased, leave your orders for

LETTER HEADS,
NOTE HEADS,
BILL HEADS,
ENVELOPES
STATEMENTS,
LEGAL BLANKS,
DODGERS,
BRIEFS.

And other commercial printing at the Job department of the Democrat-Leader.

The Job Printing Department of the Democrat-Leader is under the direction of careful and skillful managers. Commercial work a specialty. Excellent facilities for Brief and Book Work.

All Printing is artistic in design and of rich and tasteful finish.

Thos. F. Oakes, H. C. Payne, H. C. Rouse, Receivers.

NORTHERN PACIFIC R.R.

RUNS

Pullman Sleeping Cars
Elegant Dining Cars
Tourist Sleeping Cars

TO ST. PAUL, MINNEAPOLIS, DULUTH, FARGO, GRAND FORKS, CROOKSTON, WINNEPEG, HELENA and BUTTE

THROUGH TICKETS

CHICAGO
WASHINGTON
NEW YORK
PHILADELPHIA
BOSTON AND ALL
POINTS EAST AND SOUTH

For information, time cards, maps and tickets, call on or write

M. J. CARRIGAN, Agent, Port Angeles, Wash., or
E. S. ECHOLS, Agent, Port Townsend, Wash.
A. D. CHARLTON, Asst. Gen. Pass. Agent, Portland, Oregon.

Timber Land Act, June 3, 1878.

Notice for Publication.

United States Land Office,
Seattle, Wash, Jan. 24, 1894.

Notice is hereby given that in compliance with the provisions of the act of congress of June 3, 1878, entitled "An act for the sale of timber lands in the states of California, Oregon, Nevada and Washington Territory," as extended to all the public land states by act of August 4, 1892, Michael J. Carrigan, of Port Angeles, Clallam County, State of Washington, has this day filed in this office his sworn statement No. 6413, for the purchase of the lots 7 and 8, Sec. 14, and lots 1, 2, 3 and 4, Sec. 23, in township No. 30 N, range No. 9 W, and will offer proof to show that the land sought is more valuable for its timber and stone than for agricultural purposes, and to establish his claim to said land before the Register and Receiver of this office at Seattle, Wash., on Saturday, the 31st day of March, 1894. He names as witnesses:

W W Dedman, A E Tower and A A Smith, of Port Angeles, and George E Michell, of Fairholme.

Any and all persons claiming adversely the above-described lands are requested to file their claims in this office on or before said 31st day of March, 1894.

Wm. D. O'Toole, Register.

Notice of Sheriff's Sale.

In the Superior Court of Clallam County, State of Washington.

Kelly, Dunne & Co.,
Plaintiffs.
VS.
E. E. Fisher, M. A. Gunst & Co., Joseph Steiner, and Kreielsheimer Brothers,
Defendants,

By virtue of a special execution issued out of the Superior Court of Clallam County Washington, dated the 8th day of February, 1894, upon a judgment of foreclosure of mortgage rendered and entered in the above entitled cause in the said court on said date, and to me the undersigned, as the sheriff of said county directed and delivered wherein and whereby I am commanded to levy upon and sell all the following described lands situate in the said county to-wit: Lots No. 29 and 30, in block 65 of the Puget Sound Co-operative Colony's subdivision of suburban lot No. 23, of the townsite of Port Angeles, to satisfy said judgment in favor of said plaintiffs and against the defendant, E. E. Fisher for the sum of $433.70, and costs of suits, taxed at $26.20, I have this day in the manner prescribed by law duly levied upon all of said lands.

Notice is therefore hereby given that on Saturday, the tenth day of March, 1894, at the hour of ten o'clock in the forenoon of said day, and at the north front door of the court house of said county, situate in the city of Port Angeles, therein, I, will sell at public auction to the highest bidder for cash all of the above described lands, or so much thereof as may be necessary to satisfy said judgment and costs.

Dated February 9th, 1894.

S. G. MORSE,
Sheriff of Clallam County, Wash.
By W. E. BURNSIDE,
Deputy Sheriff.

Benton Embree, Attorney for Plaintiffs,
Date of first publication, February 9th. 1894.

Notice for Publication.

In the Superior court of the state of Washington, for the county of Clallam.

In the matter of the estate of Thomas Humes, deceased.

Notice is hereby given that W. K. Clark, the administrator of the above named estate, has filed his final account as such administrator and that Saturday the 10th day of March, 1894, at the hour of 10 o'clock in the forenoon of said day, at the court room of said court, has been appointed as the time and place for the hearing and settlement of said account.

Any person interested in said estate may appear and file his exceptions, in writing, to said account and contest the same.

Witness the Hon. James G. McClinton, judge of the above entitled court and the seal of said court hereto affixed this 8th day of February, 1894.

A. A. RICHARDSON,
Clerk of the Superior Court of the State of Washington, for the county of Clallam.
SEAL

Public Notice.

Notice is hereby given that the undersigned, attorney for Benjamin F. Schwartz, will twenty days from date, Friday, Feb. 2, 1894, at 10 a. m, or as soon thereafter as can be heard, petition his excellency, the Hon. John H. McGraw, governor of the state of Washington, at Olympia, capital of said state, for a pardon for the said Benjamin F Schwartz.

MELVIN G. WINSTOCK,
Attorney for petitioner.
Port Angeles, Wash., January 12, 1894

Notice for Publication.

United States Land Office,
Seattle, Wash., Feb. 9th, 1894.

Notice is hereby given that in compliance with the provisions of the Act of Congress of June 3. 1878, entitled, "An Act for the sale of timber lands in the states of California, Oregon, Nevada and Washington territory."

GEORGE E. MICHELL,

of Fairholm, county of Clallam, state of Washington has this day filed in this office his sworn statement No. 6425, for the purchase of the Lots 18, 23, 24, 25 and 26, of section No. 30, in township No. 30 n, range No. 9 west, and will offer proof to show that the land sought is more valuable for its timber or stone than for agricultural purposes and to establish his claim to said land before the Register and Receiver of this office at Seattle, washington, on Tuesday, the first day of May, 1894.

He names as witnesses: M. J. Carrigan, Iver Estensen and Horace White of Fairholm, wash., and William Dedman of Gettysburg, wash.

Any and all persons claiming adversely the above described lands are requested to file their claims in this office or or before said first day of May, 1894.

Wm. D. G'Toole, Reg.

Probate Notice.

In the Superior Court of Clallam County, State of Washington.

In the matter of the estate of George W. Davis, Deceased.

Notice is hereby given that letters of administration on the estate of George W. Davis, deceased, were granted to the undersigned, on the 29th day of January, 1894, by the Superior court of Clallam county.

All persons having claims against said estate are required to exhibit them to me for allowance, at my home in Port Angeles, within twelve months after the date of this notice, or they shall be forever barred.

Dated this 28th day of January, 1894.

JAMES B. DAVIS,
Administrator aforesaid.
James Stewart, Attorney for Ad'm'r.

The Fisher Pharmacy stands at the head for purity, uniformity and superiority of quality. J. C. Harsen proprietor.

GREATLY REDUCED RATES MADE BY THE

Southern Pacific Company

FOR THE

CALIFORNIA

MIDWINTER FAIR

ROUND TRIP TICKETS

GOOD FOR THIRTY DAYS,

Port Townsend

TO

San Francisco

AND RETURN,

$38.75.

INCLUDING FIVE GATE TICKETS TO THE FAIR

EXCURSION TRIPS.

From San Francisco to other points in California will be allowed purchasers of special Midwinter Fair tickets at the following round trip rates:

To stations under 150 miles from San Francisco, one and one-third one-way fare.

To stations 150 miles or more from San Francisco, one and one-fifth one-way fare.

For exact rates and full information, inquire of THOMAS A. GRAHAM, District Pass. and Freight agent, 1106 Pacific avenue, Tacoma, Wash., or address the undersigned,

T. H. GOODMAN,
General Passenger Agent.
RICHARD GRAY,
Gen. Traffic Manager, San Francisco, Cal.

CANADIAN PACIFIC RY

The Scenic Route of America.

Lowest Rates

—AND—

BEST ACCOMMODATIONS OF ANY TRANS-CONTINENTAL LINE.

The only line running

Upholstered Tourist Sleepers

Without Change

—TO—

St. Paul, Minneapolis, Montreal,

Toronto and Boston.

Through Tickets

To all points in the

United - States, - Canada

and Europe.

For Further Information Address
I. H. YOUNG, Agent,
Port Angeles.

GEO. Mc L. BROWN, D. P. A.
Vancouver B. C

STEAMER

MONTICELLO

—ON—

Port Angeles, Port Townsend,

Seattle and Dungeness Route.

TIME CARD:

Going West, Daily, Except Monday

Leaves	SEATTLE	7:00 A. M
"	PORT TOWNSEND	10:30 A. M
"	DUNGENESS	12 Noon
Arrives	PORT ANGELES	2:00 P. M

Going East, Daily, Except Monday

Leaves	PORT ANGELES	3 P. M
"	DUNGENESS	4:30 P. M
"	PORT TOWNSEND	6:30 P. M
Arrives	SEATTLE	10 P. M

MEALS : ON : BOARD.

Str. Multnomah for Tacoma and Olympia.

VAN LEHN BROS., Agents.

NOTICE.

Notice is hereby given that Sec. 3136, Hill's annotated Statutes and Codes provides as follows:

"The County Auditor of each county shall be the sealer of weights and measures, for the county, and shall have the care and custody of the county standards."

Sec. 3138: "The several county sealers shall try and prove all weights and measures, scales and beams, when requested to do so, and when the same are found or made to confirm to the legal standards, they shall seal and mark such weights and measures with a seal to be kept by them for that purpose."

Notice is further given, that, the county auditor of Clallam county is prepared and ready to perform his duties according to the provisions hereinbefore set forth.

The statutes provides that any person in this state who shall, after thirty days subsequent to the publication of this notice, be found using any false or fraudulent beam, scale, weight or measure and who shall fail or neglect, on written notice of the same from any person aggrieved, or in any way cognizant thereof, to have said imperfect beam, scale, weight or measure duly inspected, and by the proper authority adjusted and sealed or who shall use the same scale, weight or measure subsequent to said notice without correction or adjustment, as provided in this act, any person so offending shall be liable to an action in law and penalty of twenty dollars for each and every offense, to be paid into the county fund.

Witness my hand and seal of office this 8th day of January, 1891.

[SEAL.] JOHN W. TROY,
County Auditor and Ex-officio Sealer of weights and measures, Clallam County, Wash.

SUMMONS.

In the Superior Court of Clallam County State of Washington.

James D. Stryker, Plaintiff,
vs.
Arthur S. Kirkpatrick and Lizzie M. Kirkpatrick, Defendants.

The State of Washington to the said Arthur S. Kirkpatrick and Lizzie M. Kirkpatrick, defendants:

You are hereby summoned and required to appear within twenty days after the service of this summons, exclusive of the day of service, which service will be complete on the sixteenth day of February, 1894, (the first publication of this summons being on the 5th day of January, 1894, and the seventh and last publication thereof being on the sixteenth day of February, 1894) answer the complaint in the above entitled action, and serve a copy of your answer on Benton Embree, the attorney whose name is subscribed to this summons, at the place specified below, that is to say, at Port Angeles, Clallam county, state of Washington, in which said place there is a postoffice, and defend the above entitled action in the above entitled court; and in case of your failure so to do, judgment will be rendered against you according to the demand of the complaint in said action which is now on file with the clerk of said court. The said action is brought by the said plaintiff against you to recover of and from you judgment for the sum of $149.40 with interest thereon from the 18th day of November, 1892, at the rate of two per cent. per month, and the further sum of $50.00 as attorney's fees, being the balance due on that certain promissory note date November, 18th, 1891, made by you for the sum of $248.00, payable to the order of the plaintiff one year after said date; and to foreclose that certain mortgage executed by you to the said plaintiff, on said 18th day of November, 1891, to secure the payment of said note, upon the following described lands situate in Clallam county, state of Washington, to-wit: Lot number three (3) and the west half of the southeast quarter and the southeast quarter of the southwest quarter, of section 33 in township 31 north of range 7 west of Willamette meridian; and for the sale of said lands to satisfy such judgment so sought to be recovered.

BENTON EMBREE,
Plaintiff's Attorney.

Postoffice address: Port Angeles, Clallam County, State of Washington.

Date of first publication, January 5th, 1894.

A Bright Lad,

Ten years of age, but who declines to give his name to the public, makes this authorized, confidential statement to us:

"When I was one year old, my mamma died of consumption. The doctor said that I, too, would soon die, and all our neighbors thought that even if I did not die, I would never be able to walk, because I was so weak and puny. A gathering formed and broke under my arm. I hurt my finger and it gathered and threw out pieces of bone. If I hurt myself so as to break the skin, it was sure to become a running sore. I had to take lots of medicine. But nothing has done me so much good as Ayer's Sarsaparilla. It has made me well and strong."—T. D. M., Norcatur, Kans.

AYER'S Sarsaparilla

Prepared by Dr. J. C. Ayer & Co., Lowell, Mass.

Cures others, will cure you

Notice for Publication.

U. S. Land office, Seattle, Wash., Feb. 17, 1894. Notice is hereby given that the following named settler has filed notice of intention to make final proof in support of his claim, and that said proof will be made before Harry E. Lutz, commissioner U. S. circuit court at Port Angeles, wash., on Wednesday, April 4th, 1894, viz:

BENJAMIN F. DEAN,

Hd. No 15,410, for the ne ¼ of sw ¼, sw ¼ of nw ¼ and lots 4 and 5, Sec. 12, Tp. 29, N. R. 3 west.

He names the following witnesses to prove his continuous residence upon and cultivation of, said land viz:

Samuel Fernie and William Blake, of Blyn, wash., and Donald McInnes and M V Albright, of Port Angeles, wash.

Wm D O'Toole, Reg.

ROAD NOTICE-NO. 772.

Hearing Petition and Report of Road Viewers.

In the Superior Court of the State of Washington for Clallam County.

Edward Christopherson, Principal Petitioner.
vs.
Clallam County.

Notice is hereby given that on Monday the 18th day of December, 1893, at the hour of 10 o'clock a. m., of said day, in the Superior Court room at the Court House of Said county, the said Superior Court will hear and consider the petition and report of the road viewers heretofore appointed, and the award of damages made by such viewers herein, when and where any and all parties interested herein may appear and be heard touching the matters contained in such petition and report.

JAS. G. MCCLINTON,
Judge of said Court.

Attest:

A. A. RICHARDSON.
Clerk of said Court.

Treasury Department.

OFFICE OF THE COMPTROLLER OF THE CURRENCY,
WASHINGTON, D. C., Oct. 5, 1893.

Notice is hereby given to all persons who may have claims against "The First National Bank of Port Angeles," Port Angeles, Washington, that the same must be presented to Charles A. Dyer, Receiver, with the legal proof thereof within three months from this date, or they may be disallowed.

JAMES H. ECKELS,
Comptroller of the Currency.

A LOT IN GALE'S ADDITION FOR $75.

All cleared and fenced, also small house on lot. Improvement worth double the money. Inquire at this office.

FRANK ZANOT.

PATENTS
CAVEATS, TRADE MARKS
COPYRIGHTS.

CAN I OBTAIN A PATENT? For a prompt answer and an honest opinion, write to **MUNN & CO.**, who have had nearly fifty years' experience in the patent business. Communications strictly confidential. A **Handbook** of Information concerning **Patents** and how to obtain them sent free. Also a catalogue of mechanical and scientific books sent free.

Patents taken through Munn & Co. receive special notice in the **Scientific American**, and thus are brought widely before the public without cost to the inventor. This splendid paper, issued weekly, elegantly illustrated, has by far the largest circulation of any scientific work in the world. $3 a year. Sample copies sent free.

Building Edition, monthly, $2.50 a year. Single copies, 25 cents. Every number contains beautiful plates, in colors, and photographs of new houses, with plans, enabling builders to show the latest designs and secure contracts. Address

MUNN & CO., NEW YORK, 361 BROADWAY.

DR. SANDEN'S
ELECTRIC BELT

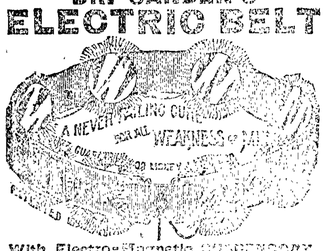

With Electro-Magnetic SUSPENSORY.

Latest Patents! Best Improvements!

Will cure without medicine, [illegible] over-taxation of brain nerve force [illegible] ection, as exhaustion, nervous debility, [illegible] languor, rheumatism, kidneys, liver, [illegible] stomach, lung, back, [illegible] health, etc. This Electric Belt [illegible] preserves to overall others, and [illegible] fact only [illegible] wearer or we [illegible] will cure all of the above diseases [illegible] have been cured by this [illegible] other all other [illegible] and we [illegible] dreds of testimonials [illegible]

Our Patent Improved [illegible] the greatest boon ever offered [illegible] Health and Vigorous Strength [illegible] days. Illustrated Pamphlet [illegible] ELECTRIC CO., 242 First St., PORTLAND, OREGON.

THE FARMERS' MERCANTILE COMPANY at Dungeness have made a great cut in prices, which have been put down to stay. Produce of all kinds will be taken in exchange on a cash basis.

☞ Sell no produce until you have consulted this Company.

THOS. MALONY,
Manager.

LUMBER!

The Filion Mill and Lumber Co.

ROUGH AND DRESSED LUMBER AND

CEDAR SHINGLES ALWAYS ON HAND

MILL ON TUMWATER HILL.

CORNER B AND C ON ELEVENTH STREET.

THE STEAMER

WILLAPA

Leaves Seattle—Monday, Wednesday and Friday at 1 A. M. Townsend—8 A. M. for Port Angeles, Neah Bay and way ports. Garland or Willapa leaves Angeles every morning at 6 A. M. for Townsend and Seattle. Str. Garland leaves Townsend at 2 P. M. unday, Tuesday, Thursday and Saturday for Angeles.

— LOTS IN THE —

GYRENBAD -:- CEMETERY.

Are now ready for sale. Plat can be seen at the store of

—:JOHN M. MARTIN,:—
FUNERAL DIRECTOR.

Or at the residence of

CHARLES PETERS
On Tumwater Hill, opposite Mynatt's Store.

R·I·P·A·N·S

TABULES

act gently but promptly upon the kidneys, liver, stomach and intestines; cleanse the system effectually; dispel colds, headaches and fevers; cure habitual constipation, making enemas unnecessary. Are acceptable to the stomach and truly beneficial in effects. A single Tabule taken after the evening meal, or just before retiring, or, better still, at the moment when the first indication is noted of an approaching cold, headache, any symptom of indigestion or depression of spirits, will remove the whole difficulty in an hour without the patient being conscious of any other than a slightly warming effect, and that the expected illness failed to materialize or has disappeared.

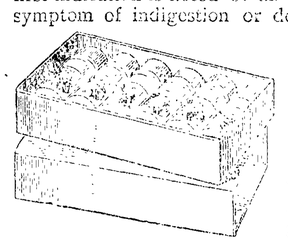

Disease continually comes on with slight symptoms, which when neglected increase in extent and gradually grow dangerous.

If you suffer from Headache, Dyspepsia or Indigestion, ... use RIPANS TABULES

If you are Bilious, Constipated, or have a Disordered Liver, ... use RIPANS TABULES

If your Complexion is Sallow, or [illegible] sallow blotches after [illegible], ... use RIPANS TABULES

For Dyspepsia, Health and all [illegible] of the Stomach, ... use RIPANS TABULES

Ripans Tabules Regulate the [illegible]

[illegible]

GIVE [illegible]

The Democrat-Leader,

Published every Friday at Port Angeles, Washington, by

THE DEMOCRAT PUBLISHING CO.

TERMS:

One Year	2.00
Six Months	1.00
Three months	.50
Single copies	.05

Sample copies sent to any address free.

Entered as second-class matter, in the Post office at Port Angeles, Washington.

JOHN W. TROY.....Editor

GOOD TIMES COMING.

There is a marked advance all along the line in western securities. In sixty days Clallam county warrants have advanced about 40 per cent, and Port Angeles city warrants have advanced nearly fifty per cent. in the same time. This is generally the case throughout the state. It is also announced that Eastern mortgage companies have again decided to place money on Western real estate securities.

In fact, Mr. J. E. Beam, of this city, representative of several Eastern firms, has received notice to place loans on Clallam county real estate. These firms suspended operations about nine months ago.

It also seems an assured fact that thousands of dollars will be invested in industries in this state during the present year, and that Clallam county will get a good share of this seems assured. Already there is promised much in the way of shingle mills and other substantial improvements by the future, and Port Angeles is not the only locality likely to receive benefit. Clallam Bay, East Clallam and Dungeness are being examined as places where capital can find a legitimate profit from a legitimate investment.

There seems no question that before another year elapses that the country will be in the full bloom of prosperity, and none can doubt but that, with the removal of artificial obstructions to trade and commerce as proposed by the Wilson bill, and with the increase of the circulation, as proposed by the Bland bill and other bills now pending, the era of prosperity will be of longer duration and more prolific in substantial profit to all classes than has ever before been the case.

A PROMINENT Populist remarked a few days ago to a representative of THE DEMOCRAT-LEADER that with the passage of the Wilson bill the Democratic party will have made a good record in legislation, and a substantial step forward in good government. But, he added, these Republican hard times have made it so that you cannot get the people to believe it.

IT IS SAID that away back in the days when ex-Secretary Foster and Senator Brice were plain "Charley" and "Cal" they tossed up a copper to see which should be a Republican and which a Democrat. Brice won the toss and has since professed to be a Democrat.

This incident leads the Chicago Times to suggest that the Democrats stood to lose no matter which way the copper flipped.

DESPITE the frantic efforts of the calamity organ down on the piles to prove to the contrary, the business outlook continues to improve and, from present indications, the country will be doing more business than ever in its history before another twelve months has expired.

THE Filion Mill and Lumber Company will commence to cut shingles next week. The cut will be about 40,000 a day, and the output for eight months ahead has been contracted at a living profit. The shingle trade, like other business, is looking up, and this enterprising firm elect to take advantage of it.

A suggestion to the next legislature: Abolish all commissions, give the governor another clerk or two and give him full charge of everything. It will sav eto the state several thousand dollars in salaries and save the governor from a good deal of worry.

ULMER seems to know about as much about local Democratic politics as leading Republicans say he does about Republican politics—several degrees less than nothing.

ULMER'S article on the local political situation shows about as much information as some of his calamity howling tirades about "Democratic hard times."

CHAPTER ON TAXATION.

An Interesting Taxpayer Intelligently Discusses This Vital Question.

PORT ANGELES, WASH., March 6, '94.

EDITOR DEMOCRAT-LEADER:—

No year during the past ten of the state's history has there been such a wide spread agitation on the part of all classes of people over the question o extortionate taxation, as is now taking place in every nook and corner of the state. It is as contagious, as "catching" as if it were the grip, making its rounds among the people. No due attempts to evade the discussion of the principles involved in our method of taxation. All admit that the drain is too severe to be continued indefinitely, and that excessive taxation must come to an end and the sooner the better for all interests.

Clallam county is an empire in extent. Skirting as it does the long coast lines of strait and ocean, and having so much of its territory inland and roadless, a patriotic impulse has thus far upheld all attempts to open roads, erect bridges, cruise trails, and otherwise "open up the country." But the actual ownership of land and other property, and the rapid movement of merchants to get back to the old "pay-as-you-go" method of doing business, has had the effect of changing a 'Radical' to a 'Conservative,' and from now on the taxpayer proposes to keep in the middle of the road.

It is well that the question of lower taxation should be fully discussed at this time, but the discussion should not cease until the State Board of Equalization should take a final adjournment, if it should win then. The property owners of Port Angeles have had years of bitter experience in taxation. The limit of assessable property was so much contracted because of the large government reserve lying within the city limits, that it became a patriotic duty on the part of all property owners to contribute in taxes all that could possibly be extorted in order that schools might be kept open and certain needed improvements be made. Now that all this great Reserve is in shape to be placed on the tax rolls, taxpayers of the "Old Town" are justified in demanding lower assessments and a corresponding reduction in the amount of taxes to be paid upon each piece of property.

That city property has been outrageously assessed, all must admit. There are vacant lots on Front street that are assessed at larger amounts than several of the forty-acre cultivated farms of the famous Dungenes valley, and the latter are taxed on the plan "of all the traffic will bear." It is high time that a halt was called all along the line. But the mistake is liable to be made *in not watching and being familiar with the assessor* and his deputies. At this very point and at this time are the people liable to be slow in expressing themselves on the true value of all assessable property, but at no time during the whole year is vigilance so much required and concerted action on the part of the taxpayers so important.

It must be borne in mind that when the assessor has completed his task and his work has gone into the hands of the county commissioners for revision, that it is then too late to make sweeping reductions. The commissioners, as the law now stands, must "equalize" the values as returned by the assessor in such manner that the total of the assessed value shall be equal to the equalized value. It becomes necessary therefore, that the assessed value should be within the limit of a reasonable value. That this is not the case with the present or past tax-rolls, is evidenced by the large list of property returned as delinquent. Hard times may have something to do with many of the delinquencies, but excessive assessments and consequent extortionate levies have very much more to do with them. Now it must also be borne in mind that reforms of any kind are not self-propelling—pressure and constant pressure must be exerted in order that reforms in excessive taxation be carried into effect.

The Taxpayers' league will have performed a noble service when through the "pressure" they have exerted upon the board of county commissioners and the city council, expenditures of public funds have been confined to proper and safe limits. But they will have performed a far greater service if their energies are applied in bringing proper "pressure" to bear upon the assessor and his associates to such an extent that excessive taxation will be impossible. This proposition, you will admit, is a good one, and that our committee may have an opportunity of substantial advancement, it should be put into effect as soon as possible. We desire mills to be located within the limits of our county, we even want a railroad built the entire length of the county—it is an absolute necessity— let us not delude ourselves with the idea that high taxation will bring all these, and cause thousands of capital to seek legitimate investments within our limits. But, on the contrary, low taxation will be a greater inducement for the location of needed mills and their probable continued operation than high taxation and land bonuses. The only safe course to pursue in order to make low taxation absolute and certain, is to procure a reasonable, consequently a very low valuation, of all property from the assessor. Taxpayers should organized themselves into leagues whose chief object shall be to procure a low assessment of all species of taxable property on the part of the assessor And these leaguers should include *every* taxpayer, and should have active, aggressive committes in each precinct of the county. Committees that will bring proper "pressure" to bear upon the assessor; that will work with him for the reason that "a stitch in time will save nine," that will take time to perform the duties assigned them are of greater necessity to-day than all other local demand combined.

April First, Eighteen Hundred Ninty Four is not far distant. On that day will the assessor begin his important duty of listing and placing values upon all property. On that day the county Taxpayers' league should be so well organized that the committees suggested above will also be prepared to perform their important duties. But are we justified in expecting so much from a league who wish to limit themselves in numbers? I fear not. Before active, energetic taxpayers may be expected to connect themselves with such a league, they will naturally demand that the only qualification required for membership shall be that the applicant is a taxpayer, and is in sympathy with the objects of the league—a lower taxation and a limited expenditure of public funds.

Taxpayers are ripe for the present movement, no impediment should be placed in their way. Everyone within the limits of the county should be encouraged to connect himself with it. If the present league insists upon confining its membership to certain taxpayers it may succeed in doing some good, but it will not be so effective nor so strong in exerting needed "pressure" where "pressure" is effective, as it would were it to enlist every taxpayer.

But time is precious. While the present league is printing and distributing circulars and contending over whom it shall admit or reject, there is time and there is room for an organization that will admit every taxpayer to its membership and carry into effect the true objects of a taxpayers' league—the saving of money in the pockets of the people. But notwithstanding our contentions, we should not overlook the assessor. He is the official who requires most assistance during the next three months, and taxpayers should not be backward in proffering all the assistance possible towards procuring a low valuation for all assessable property with this present object in view, let us all "enlist for the war."

T. M.

THE TIDE LAND.

Claimants Enjoin the Appraisers and the County Auditor.

A temporary writ of injunction was today served on the tide land appraisers and the county auditor enjoinging them from filing the supplemental map of tide lands of Port Angeles.

The objection to the map is the same as that was raised to the first map made a year ago. It makes the line of high water a distance of 40 to 50 feet north of Front street, thus making lands between that and Front street still government land. The tide land claimants have sent James Stewart to Olympia to interview the tide land commission and to endeavor to have the map amended.

The temporary writ is returnable April 5th.

The Weather.

Highest wind and direction for the week, 24 miles SW. Date, 9th.

Average rainfall since January 1, 9.92 inches for ten years.

Total amount of rainfall since January 1, 10.34 inches.

Total excess since January 1, .42 inches.

WM. BELL, U. S. Observer.

Notice for Publication.

Land Office at Seattle, wash., Feb. 17, 1894.—Notice is hereby given that the following-named settler has filed notice of his intention to make final proof in support of his claim, and that said proof will be made before Harry E Lutz, commissioner United States Circuit Court at Port Angeles, wash., on Wednesday, April 4th, 1894, viz:

JAMES CURTIS DEAN,

Hd. No. 15,680, for the w ½ of sw ¼, se ¼ of sw ¼, sec. 12; ne ¼ of nw ¼ sec. 13, tp. 29 n, r 3 w.

He names the following witnesses to prove his continuous residence upon and cultivation of, said land, viz:

Samuel Fernie and William Blake, of Blyn, wash., and Donald McInnes and M V Albright, of Port Angeles, wash.

Wm. D. O'Toole, Register.

Notice for Publication.

Land Office at Seattle, wash. March 13th, 1894.—Notice is hereby given that the following-named settler has filed notice of his intention to make final proof in support of his claim, and that said proof will be made before Harry E Lutz, commissioner U. S. Circuit court, at Port Angeles, wash, on Saturday, April 28th, 1894, viz:

JOSEPH M. SHEPHERD,

of Gettysburg, wash. Hd. App. No. 15,835, for the lots 3 and 4, s ½ nw ¼, sec, 4, tp 30 n, r 9 w.

He names the following witnesses to prove his continuous residence upon and cultivation of, said land, viz:

Frank Gestring, H C Miller, Frank Austin and A D Baldwin, all of Gettysburg, wash.

Wm D O'Toole, Reg.

Notice for Publication.

Land Office at Seattle. wash, Mar. 14, 1894—Notice is hereby given that the following-named settler has filed notice of his intention to make final proof in support of his claim, and that said proof will be made before Harry E Lutz, commissioner U S circuit court at Port Angeles on Wednesday, April 25, 1894, viz:

THOMAS T ALDWELL,

Admintrator Estate Walter J Stephens, dec'd. Pre. D. S. No. 17,090, for the ne ¼ ne ¼, s ½ ne ¼. nw ¼ se ¼, sec. 21, twp 30 n of r 7 w.

He names the following witnesses to prove his continuous residence upon, and cultivation of, said land, viz:

Albert Dahlin, Fred Lutz, Robert G Sinclair and Harry Daniels, all of Port Angeles, wash. Wm D O'Toole, Reg.

Notice for Publication.

Land Office at Seattle, wash., Mar. 13, 1894—Notice is hereby given that the following-named settler has filed notice of his intention to make final proof in support of his claim, and that said proof will be made before Harry E Lutz, commissioner U S circuit court at Port Angeles, on Saturday, April 28th, 1894, viz:

FRANK J GESTRING,

Hd. App. No. 15,714, for the s ½ ne ¼ and lots 1 and 2, sec. 4, tp 30 north, range 9 w.

He names the following witnesses to prove his continuous residence upon and cultivation of, said land, viz:

Joseph Shepherd, Albert D Baldwin, H C Miller and R N Getty, all of Gettysburg, wash.

Wm D O'Toole, Reg.

REMEMBER,

ARE TAKING

CITY CERTIFICATES

—:AND:—

COUNTY WARRANTS

—:FOR:—

Clothing, Gents' Furnishings, Hats, Caps, Valises, Trunks Boots and Boots and Shoes.

To help our many customers tide over these hard times.

J. I. KIRSCHBERG & CO.,

Corner Front and Laurel Sts.

A great reduction of prices will now reign in all lines of our large stock in order to make room for holiday goods. Take advantage.

AT

ALDWELL'S CIGAR STORE

Can always be found a complete line of Tobaccos, Cigars and Smoker' Articles.

Cooper & Levy's Price List.

SEEDS.

Our seeds are the choicest grades grown. Don't be misled by quotations which are cheaher Unless the quality is strictly A 1 the results will be unsatisfactory. Our seed are tested and have given universal satisfaction. Order your supplies early.

Garden Seeds.

	Pkgs	1 oz	2 oz	¼ lb	1 lb
BEANS—				1 lb	10 lb lots
Challenge, Dwarf, Black Wax, extra early				.20	.17
D. M. Ferry & Co's. Golden Wax				.20	.15
Early Red Valentine Improved Round Pod				.15	.12
BEETS—					
Extra Early Egyptian Blood Turnips	5	10	15	20	60
Early blood Turnip Improved	5	10	15	20	60
Long Dard Blood Improved	5	10	15	20	55
French White Sugar Red Top	5	10	15	20	50
D. M. Ferry & Co's. Improved Mammoths		....	....	....	....
Long Red Mangel Wurzel	5	10	15	20	50
Folden Tankard Mangel Wurzel	5	10	15	20	55
Detrait Dark Red Top Turnip	5	10	15	25	75
CABBAGE—					
All Seasons	5	20	35	60	2 05
Early Jersey Wakefield Best American	5	30	55	1 00	3 05
Early York	5	20	30	50	1 70
Early Winnigstadt	5	25	40	75	2 20
Mammoth Rock Red	5	30	45	80	2 60
D. M. Ferry & Co's. Palm, Late Flat Dutch	5	20	36	60	1 75
D. M. Ferry & Co's. Late Drum Head	5	20	35	60	1 75
Marble Head, Mammoth Drum Head	5	20	35	60	2 00
CARROTS—					
Chantenay, very productive and profitable	5	10	15	25	80
Ox Heart	5	10	15	25	90
Danver	5	10	15	26	80
Large White Belgium	5	10	15	29	60
CAULIFLOWER—					
Early Snowball (¼ oz $1)	25	3 00	5 00	9 00	...
Vetches, autumn Grand, (¼ oz 25c)	..	75	1 25	2 00	...
CELERY—					
Boston Market	5	20	35	60	2 00
Golden Yellow Large Solid	5	45	85	1 50	4 50
White Plume	5	25	35	75	2 25
CORN—				1 lb	10 lb lots
Early Minnesota, very early and one of the best				15	12
Stowell's Evergreen, our stock is perfect				15	12
CUCUMBERS—	Pkgs	1 oz	2 oz	¼ lb	1 lb
Early Cluster	5	10	15	20	55
Boston Pickling or Green Prolific	5	10	15	20	55
Early S or Green	5	10	15	20	60
Green	5	10	15	20	60
LETTUCE—					
Black Seeded Simpson	5	10	15	25	1 00
Ferry's Early Prize Head, best for familyuse	5	15	25	40	1 25
Hansen, the true hardy heading stock	5	10	15	25	1 00
Early White Self Folding	5	15	25	40	1 50
Melons, Water—					
Mountain Sweet	5	10	15	20	60
Dixie	5	10	15	20	60
Melons, Musk—					
Small Green Nutmeg	5	10	15	20	60
Osage, or improved Miller Cream	5	10	15	25	75
Onions—					
Large Red Wethersfield	5	20	30	45	1 50
Oregon Yellow Danvers, or long keeper	5	20	35	50	1 50
Peas—				1 lb	10 lb lots
American Wonder				20	16
McLean's Little Gem				16	12½
First and Best Ferry's				20	16
Stratagem Late Varieties				20	16
Radish—	Pkgs	1 oz	2 oz	¼ lb	1 lb
Early Scarlet Turnip Rooted	5	10	15	25	65
French Breakfast	5	10	15	25	80
Early Long Scarlet Improved Short Top	5	10	15	20	60
Long Black Spanish, Winter Variety	6	..	..	..	..
Rhubarb—					
Giant	5	15	25	40	1.50
Spinach—					
Round Summer	5	10	..	15	35
Long Standing Prickly	5	10	..	15	40
Squash—					
Mammoth Summer Crook Neck	5	10	15	25	1.00
Hubbard, our own extra selected stock, unsurpassed	5	10	15	20	65
Tomatoes—					
Atlantic Prize	5	30	55	1.00	3.00
D. M. Ferry's Optimus	5	25	40	75	2.50
Perfection	5	20	35	60	2.00
Turnip—					
Early White Flat Dutch, strap leaves	5	10	15	20	50
D. M. Ferry & Co.'s Early Purple Top, strap leaves	5	10	15	20	50
Rutabagas—					
Monarch or Tankard	5	10	15	20	75
D. M. Ferry & Co.'s Improved Purple, top yellow	5	10	15	20	60

THE BUREAU

Front Street. GEO. E. FISHER, PROP'R. Op. Opera House

THE POPULAR RESORT FOR BUSINESS MEN.

BEVERAGES Unexcelled. | ST. LOUIS LAGER BEER. Cold Lunches and Delicacies. | CIGARS. Only the Best

---

H. C. STRONG

Successor to

L. B. HASTINGS & CO.

THE MOST COMPLETE STOCK OF

HARDWARE, STOVES AND AMMUNITION IN CLALLAM COUNTY, AND AT LOWEST PRICES.

COLONY BUILDING. PORT ANGELES, WASH

The Democrät-Leader.

FRIDAY, MARCH 16, 1894.

L. P. FISHER NEWSPAPER ADVERTISING Agent, 21 Merchants' Exchange, San Francisco is our authorized agent. This paper is kept on file in his office.

LEANDER BUTT,

WATCHMAKER AND JEWELER

Cooper Bldg., Front Street.

Fine Watch Repairing a Specialty.

LOCAL PARAGRAPHS.

St. Patrick's ball March 17.

Mr. Ben Crockett of Seattle is in the city.

Mr. Jno Trumbull of Townsend, is in the city.

Mr. W. J. Dick has returned from a visit to Portland.

Mr. Alex Henderson of Dungeness, spent several days in the city, this week.

Mr. and Mrs. J. H. Allen of Seattle, were registered at the Arlington last Sunday.

The prospects for the establishment of several new mills in Port Angeles during the year are excellent to say the east.

On her Sunday trip to Seattle the steamer Monticello took two car-loads of shingles from this city, en route to Omaha.

Bank Examiner Eldridge, of San Francisco, was in the city last Tuesday, on business connected with the First National Bank.

The steamers Willapa and Garland will change their sailing schedule going east on and after March 20th, leaving in future at 6 a. m.

There will be the usual services by the Rev. E. Davis in the school house on Lincoln Heights on Sunday at 3 p. m. All invited to attend.

Cut-rates to jurymen and witnesses during the next term of the superior court at the New Arlington. For rates apply to the proprietor.

The schooner Teaser will be fitted out for her annual sealing expedition, and will be commanded by Capt. Mark Olsen, formerly mate under Capt. Quinn. She will carry an Indian crew.

On her trip to Neah Bay last Friday the steamer Willapa experienced a very rough passage. The swell was so great that she broke her mooring hawser while lying at the wharf at Clallam.

The public literary and musical entertainment the production of which members of the Minerva Literary Society are rehearsing will be given in the Opera house Wednesday evening, March 28th.

Mr. Steve Raymond will soon leave for a visit with relatives in Massachusetts, where he will doubtless remain indefinitely, taking advantage of the superior educational facilities of that commonwealth.

The Farmers Mercantile Co., Dungeness, have a few sacks of Garlick's California Red Rose potatoes for sale at five cents per pound. They are the best upland potato known, are prolific bearers, smooth red in color and splendid cookers. Mail orders promptly filled.

During Mr. Cole's absence in New York city a novice has been placed in charge of the local department of the Tribune-Times. A suffering public impatiently await the return of the former, as the "slush" that journal is now publishing is more than it can bear.

The Psycological Society of Port Angeles meets Sunday afternoon at two o'clock in McDonald's hall, Front and Francis streets for the purpose of discussing and advancing all matters and theories pertaining to Psycological Research. Every earnest thinker along these lines is cordially invited.

Mr. Wm. Everett, the Salt Creek trapper and hunter, has as his latest trophy, a live young cougar, which he captured last Saturday with lassoing. He brought the young animal to town this morning, which has been purchased by Van Lehn Bros., and caged on Mores's wharf, where it is the observed of numerous observers.

The lumber market is steadily inproving on the Sound. The Blakeley mills, which have for some months past been running on half time, are now cutting on full time, to supply the orders ahead. Many logging camps are actively resuming, and the prospects are very bright, indeed, for a large output during the season.

At the regular meeting of the city council last Wednesday evening, the time was occupied with a general discussion of the bond of W. C. Williams, manager of the Port Angeles Constructing Company; which has the contract to build the city's electric lighting power plant. The question was finally disposed of with a motion granting the former another week in which to secure the $20,000 additional bond. Jonathan Brown peitioned the council to have the plat vacated which bounds Doyles' subdivision, or suburban lot 20, to the city of Port Angeles. The petition was placed on file.

One of the most favorable indications of returning confidence, which will surely be followed with an era of general prosperity, is the return of loan companies to the county in placing farm loans. Mr. J. E. Beam of this city, who represents a number of eastern loan companies states that he has been instructed to place good farm loans in the county. Some two months ago these companies withdrew their business from the county, and their return at this time is certainly portentous of better times.

Claus Spreckles powerful tug boat, Fearless, arrived from San Francisco early this morning. The Fearless mission north is to tow the disabled steamer Puebla to San Francisco, where she will undergo thorough repairs. The Fearless is one of the most powerful tug boats on the Pacific Coast, having been built at a cost of $150,000. She has a powerful search light, which throws its rays at a great distance.

George Draper left this week for a visit to his old home in England. He will combine business with pleasure. He does not know how long his stay will be, as yet, but it will probably exceed two months.

The British ship Thistle is in the harbor outward bound from Tacoma to Antwerp; British ship Sargent from Honolulu to Nanaimo, is at anchor in the bay; American bark Archer is at anchor in the bay, outward bound.

March 28th is the date finally fixed upon by the Minerva Literary Society for its forth coming public entertainment.

Inspector of customs Chris. Miller of Townsend, was in the city yesterday in connection with the customs service.

Mrs. A. L. McClinton of Portland, is a guest of Judge and Mrs. J. G. McClinton, of this city.

Wedding Anniversary.

An enjoyable party was given at the home of Mr. and Mrs. Robt. Shields last Friday evening in honor of the 18th wedding anniversary of this estimable couple.

The evening was very pleasantly spent with cards and conversation. Delicious refreshments were served at 11:30, which contributed to the rounding out of what proved to be a very delightful evening's pastime.

The following were guests: Mr. and Mrs. Chas. E. Mallette, Mr. and Mrs. H. E. Lutz, Mr. and Mrs. Ben Chambers, Mr. and Mrs. Otto Shields, Mr. and Mrs. L. D. Stewart, Mr. and Mrs. H. C. Miller.

Wedding Anniversary.

Last Wednesday evening Judge and Mrs. J. G. McClinton celebrated the 28th anniversary of their married life. A few particular friends were received in the evening, and several hours were enjoyably spent with each guest relating some reminiscence occurring during his or her life, the narration of which was very interesting, indeed.

Dainty refreshments were served during the evening, the guests departing for their homes at quite a late hour, delighted with the evening's entertainment, expressing sincere wishes that the gracious host and hostess would live to enjoy many returns of THE important event of their life.

The guests were: Mr and Mrs M J Carrigan, Mr and Mrs R C Wilson, Mr and Mrs H Beardsley, Mr and Mrs H C Miller, Mr and Mrs H E Ballou, Mr and Mrs H E Lutz, Mrs A L McClinton, Portland; Mr and Mrs Wm Bell.

I. O. G. T.

Gate City Lodge No. 27, Independent Order of Good Templars, meets every Monday evening at 7:30 o'clock, over Y. M. C. A. rooms on Lincoln street wharf, visiting members cordially invited to attend. J. E. BANKS, C. T.

IVA COOLIDGE, Secretary.

If you wish your prescription filled with care and good drugs take them to B. C. Keller, Ph. G.

The Fillion's New Shingle Mill.

The Fillion Mill and Lumber Company is adding a shingle mill to its plant, which will be ready for operation by next week. This mill will have a cutting capacity of 40,000 per day, for the entire output of which a ready market awaits. This company has in the past evidenced commendable enterprise, and will no doubt make a signal success of the new venture. In the operation of its mills this company will give employment to 14 men, the wages of whom will be distributed amongst the business men of the city. There is a constant and an increasing market for shingles, the expansion of which will permit of the establishment of a large number of mills to utilize the magnificent cedar forests of Clallam.

Easter Festival.

The ladies of the Congregational church will give a social Friday evening March 23rd, 1894.

There will be a booth where Easter eggs may be purchased.

A musical and literary program will be rendered. Refreshments served. Admission 15 cents.

Minerva Entertainment.

The Minerva Literary Society will give a public entertainment for the benefit of the library fund at the opera house on Wednesday evening, March 28th. An interesting program is in course of preparation, comprising choice literary and musical features, and will be published next week. The Minerva is enjoying a well-earned reputation for the novelty and merit of its entertainments and its forth-coming public effort should meet with a warm reception.

Missed the Boat.

Grand Chancellor W. G. Ronald, of Seattle, the official head of the Knights of Pythias of Washington, left home Wednesday morning for a visit to the local lodge, but got himself lost in some unknown fashion among the devious paths in and about the Port Townsend docks, and failed to reach Angeles. He will make a subsequent effort to get here, and the boys hope to greet him probably next week.

Garlick's Red Rose Potatoes.

Almost two years ago Mr. Garlick of Lost Mountain precinct, planted a few hills of the potato known as the California Red Rose, with the view of introducing it into this county if it proved to be a prolific bearer. His success was astonishing. He did not know but the "year" had something to do with it, so he tried it again last year. The result was even better than the first year. From his start of a few hills the year before he harvested about two tons last year, and had no trouble in disposing of nearly all he had to his neighbors at five cents per pound. He has placed a few sacks for sale with the Farmers' Mercantile Co., of Dungeness.

Steadily Progressing.

The members of Gate City Lodge of Good Templars are feeling greatly encouraged over their success in gaining so well in membership and interest. On Monday evening last there was an attendance of about forty, and all present seemed to delight in the fact that they are "good templars." Those responding to the programme were Beatrice Malony, Mrs. Bryan, Iva Coolidge, Messrs. Werth and Martin. Mrs. Bowman also contributed a very artistic and an amusing tableau entitled, "A Woman and a Mouse." Three new members were initiated and seven new names proposed.

Appreciation of County and City Paper.

One of the most favorable, and there are many, indications of returning confidence and prosperity is the appreciation of county and city paper.

During the past year there has been little demand for county and city warrants from outside purchasers, for the reason doubtless that the money seeking such investments, which are generally considered gilt edge, had been withdrawn from the state, and eastern companies steadfastly refused to consider any investment at any figure in such securities, as they were fearful of the depreciation of the same. The turn in the tide has, however, at last reached us, and with it comes a healthful demand for this paper, attended of course with the natural consequence—a decided upward tendency in its value.

There is no reason why county and city paper should not bring quite its face value. With conservative business management, and returning prosperity such a condition should and doubtless will prevail.

TRADE AND SHIPPING.

Review of Seattle Markets for the Past Week.

HAY AND OATS QUOTED LOWER.

Marked Decline in Butter—Dressed Beef to Be Advanced—All Sugars Higher.

SEATTLE, March 16, 1894.

Exchanges at Seattle, Tacoma and Portland clearing houses to-day were:

	Clearances.	Balances.
Seattle	$ 82,163.66	$22,256.22
Tacoma	109,251.60	18,555.00
Portland	144,000.00	25,000.00

During the past week the price of hay has decreased $1 per ton, large receipts on the approach of the grazing season being assigned as the cause. Oats have been marked off 50 per ton, while the price of chicken feed wheat has advanced $1 per ton.

There is a marked decline of three cents per pound on all grades of butter Eastern, California and native.

Live poultry has advanced slightly on account of a few days scarcity, but dressed goods are unchanged.

One of the most important changes in quotations is an advance in the price of drassed beef to seven cents per pound, taking effect March 15.

In the wholesale grocery trade an advance of ¼ of a cent per pound is noted on all grades of sugar, also a slight reduction in some brands of flour as well as other cereal products.

Packing house products are constantly fluctuating, but prices are now the same as last week, except on lard, which is ½ of a cent cheaper.

Cranberries have been marked up 50 cents per barrel.

A shipment of bananas has been received from Honolulu, via the Canadian Pacific steamer. This is the first shipment received direct for several months.

THE SEATTLE MARKETS.

Prices Paid to Farmers for Country Produce.

The following quotations are the prices paid to farmers and producers by Seattle business houses for articles named, the goods to be delivered in Seattle:

HOPS—Choice, 14c; medium, 10@13c per pound.

HAY—(In car load lots)—Puget Sound $7@8 per ton.

GRAIN—(In car load lots)—Oats, choice $17.00; barley, $13@14 per ton; wheat, chicken feed, $12; corn, $22; cracked $23.

POTATOES—$11@13 per ton.

BUTTER, EGGS AND POULTRY—Handled on commission.

HIDES, PELTS AND TALLOW—Heavy salted steers, over 60 lbs, per lb, 4c; medium, per lb, 2½c; light, under 46 lbs, per lb, 2c, and calf, per lb, 3@4; green hides, 1c less than salted; dry hides, per lb, 4½c; dry elk, per lb, 6@8c; dry deer, skins, summer, per lb, 20c; good winter, 12@15c; poor and thin winter, 5@10c; sheep shins, 15@25c; full wool, 75c; wool, 5@7c per lb; tallow, 2½@3½c.

LIVE STOCK—Choice beef cattle, 2½@3½c; choice sheep, 3c; good hogs, 6@6¼c; calves, large, 4c; small, 6c per lb.

LOGS—Superior quality, per M, fir, $4.50@6.50; choice cedar, $4.50@5.50; common, per M, $4.

A. O. U. W. Social.

The members of Port Angeles Lodge A. O. U. W. No. 59, will give a social entertainment in Odd Fellows' hall over the post-office, Friday evening, the 23d inst. A special program, comprising literary exercises and singing will be produced, which will be followed with dancing and a delicious luncheon Members of the order and their families only are invited.

BORN.

HOOKER—In this city Saturday, March 10, 1894, to the wife of Ed Hooker, a daughter.

PECORE—In this city to the wife of of Joseph Pecore, a son.

Church Notice.

Rev. D. D. Proper, superintendent of Baptist Home Missions, will hold services in the First Baptist church, corner Oak and Second streets, on Saturday, the 24th of March, at 3 o'clock p. m. and at 7:30 p. m., same evening and the following Sunday at 11 a. m., when other announcements will be made. All are cordially invited to attend.

A fine line of fancy articles at B. C. Keller's Drug Store, Opera House block.

The Singer Sewing Machine for sale on the installment plan. Inquiry at Mrs. Lee's, Laurel street.

Summons by Publication.

State of Washington) County of Clallam. } ss

In the Superior Court of the State of Washington, for the County of Clallam.

A. R. Johnson, Plaintiff, vs. W. S. Chandler, Fred Ward, Trustee; L. E. Taft, G. O. Guy, Richard Nevins, Ella F. Harding, William Hartshorne, F. G. Haddocks, H. R. Davis, F. S. Berry, H M. Shaw, Joseph Green, David Boyd, W. A. Hasbrouck, Howard Titton, Lansing & Brayman, Ernest C. Keniston, Wm. Nugent, R. A. Beard, Grant Molar, J. C. Dirlam, R. A. Chisholm, S. W. King, A. Girham, V. O. Vonbakkelen, W. E. Caraway, F. N. Smith, F. M. Jordan, W. H. Routledge and B. L. Routledge. Defendants.

The State of Washington to the said W. S. Chandler, Fred Ward, Trustee; L. E. Taft, G. O. Guy, Richard Nevins, Ella F. Harding, William Hartshorne, F. G. Haddocks, H. R. Davis, F. S. Berry, H. M. Shaw, Joseph Green, David Boyd, W. A. Hasbrouck, Howard Titton, Lansing & Braymer, Ernest C. Keniston, William Nugent, R. A. Beard, Grant Moler, Jay C. Dirlan, R. A. Chisholm, S. W. King, A. Girham, V. O. Vonbakkelen, W. E. Caraway, F. N. Smith, F. M. Jordan, W. H. Routledge and B. L. Routledge, defendants:

You are hereby summoned to appear, within twenty days (20) days after service of this summons upon you, exclusive of the day of service, and defend the above entitled action in the conrt aforesaid; and answer the complaint of the plaintiff, and serve a copy of your answer upon the undersigned attorneys for plaintiff, at their office below stated; and, in case of your failure so to do, judgment will be rendered against you according to the demand of the complaint, which is filed with the Clerk of said Court.

That said action is to foreclose a mortgage on real estate, in said Clallam county, and the defendants claim an interest therein.

HAYS & HUMPHREY,
Plaintiff's Attorneys.

Post-office address, Rooms 1, 2 and 3, Occidental Block, Seattle, King county Washington.

Date of first publication, March 16.

Notice for Publication.

Land Office, Seattle, wash., March, 8th 1894. — Notice is hereby given that the following-named settler has filed notice of his intention to make final proof in support of his claim and that said proof will be made before Harry E. Lutz, Commissioner U. S. Circuit Court at Port Angeles, wash., on Wednesday, April 18th, 1894, viz:

OTTO BERNARD PAPENDICK,

Hd. No. 11058, for the nw ¼, se ¼: ne ¼ SW ¼, sec. 12, tp. 30 n., r. 8 w.

He names the following witnesses to prove his continuous residence upon and cultivation of, said land, viz:

John Hallahan, Julius Freyhube, Dell Drumb and Herbert H. Beach, all of Port Angeles, wash.

Wm D O'Toole, Reg.

Notice for Publication.

Land Office at Seattle, Wash., March 8th, 1894.—Notice is hereby given that the following-named settler has filed notice of intention to make final proof in support of his claim, and that said proof will be made before Harry E Lutz, commisssioner U S Circuit court at Port Angeles, Wash., on Saturday, April 14, 1894, viz:

SILAS G. HARDIN,

Hd. No. 15148, for the W ½, N E ¼: N E ¼, N W ¼ and lot 5, Sec 25, Tp 31 N, R 10 W.

He names the following witnesses to prove his continuous residence upon and cultivation of, said land, viz:

Andy E. Tower, Port Angeles, Wash., E. P. Jones, M. M. Lawrence and Chester D. Brierly, all of Gettysburg, Wash.

Wm D O'Toole, Reg.

Only the Scars Remain.

"Among the many testimonials which I see in regard to certain medicines performing cures, cleansing the blood, etc.," writes HENRY HUDSON, of the James Smith Woolen Machinery Co., Philadelphia, Pa., "none impress me more than my own case. Twenty years ago, at the age of 18 years, I had swellings come on my legs, which broke and became running sores. Our family physician could do me no good, and it was feared that the bones would be affected. At last, my good old mother urged me to try Ayer's Sarsaparilla. I took three bottles, the sores healed, and I have not been troubled since. Only the scars remain, and the memory of the past, to remind me of the good Ayer's Sarsaparilla has done me. I now weigh two hundred and twenty pounds, and am in the best of health. I have been on the road for the past twelve years, have noticed Ayer's Sarsaparilla advertised in all parts of the United States, and always take pleasure in telling what good it did for me."

For the cure of all diseases originating in impure blood, the best remedy is

AYER'S Sarsaparilla

Prepared by Dr. J. C. Ayer & Co., Lowell, Mass.

Cures others, will cure you

The Angeles Restaurant

—AND—

OYSTER HOUSE.

Front Street, near Oak.

Fresh Eastern and Olympia Oysters Always on Hand.

PORT ANGELES, - - - WASH.

PORT ANGELES

UNDERTAKING PARLORS.

H. W. BROWN, Proprietor.

Undertaker and Funeral Director.

EVERYTHING required for first class funerals on short notice and at moderate prices. Embalming for shipment a specialty. No extra charge for tending funerals in the neighboring towns. Parlors open day and night.

COR. FRONT AND OAK STREETS
PORT ANGELES.

THE TURF

The Best Brands of Wines, Liquors and Cigars.

Private Rooms in Connection for Family Use.

FRANK MEERWALDT, PROP'R.
Corner Front and Laurel Sts.

Albert Goldwater,

* Merchant Tailor. *

CLEANING AND REPAIRING.

Front Street, Port Angeles, Wash.

CALIFORNIA

WINE COMPANY.

WM. BANKS - - - - - Manager

Front St. Bet. Cherry and Valley Sts.

Families Supplied by Gallon, Bottle or Dozen.

W. T. STROTHER, M. D.

PHYSICIAN AND SURGEON.

OFFICE:—OPERA HOUSE BUILDING.

Night Calls at the Office.

Free consultationand prescriptions every Friday to those not able to pay.

Miss H. C. DRAPER,

Millinery

—and—

Fancy Goods

Front Street. PORT ANGELES

Notice for Publication.

Land Office at Seattle, Wash, March 1st, 1894.—Notice is hereby given that the following-named settler has filed notice of intention to make final proof in suppart of his claim, and that said proof will be made before Harry E. Lutz, commissioner U. S. Circuit Court at Port Angeles, Wash., on Wednesday April 11th, 1894, viz:

EMANUEL ALMADEN,

Hd. No. 15262, for the S W ¼ SE ¼: S E ¼ S W ¼ Sec. 11: N W ¼ N E ¼: N E ¼ N W ¼ Sec. 14, Tp. 29 N. R. 3W.

He names the following witnesses to prove his continuous residence upon and cultivation of, said land viz:

James C. Dean, B. F. Dean, E. Thomas and Anton Silvia, all of Blyn, Wash.

Wm D O'Toole, Reg.

PATENTS

FOR INVENTIONS.

Equal with the interest of those having claims against the government is that of INVENTORS, who often lose the benefit of valuable inventions because of the incompetency or inattention of the attorneys employed to obtain their patents. Too much care cannot be exercised in employing competent and reliable solicitors to procure patents, for the value of a patent depends greatly, if not entirely, upon the care and skill of the attorney.

With the view of protecting inventors from worthless or careless attorneys, and of seeing that inventions are well protected by valid patents, we have retained counsel expert in patent practice, and therefore are prepared to

Obtain Patents in the United States and all Foreign Countries, Conduct Interferences, Make Special Examinations, Prosecute Rejected Cases, Register Trade-Marks and Copyrights, Render Opinions as to Scope and Validity of Patents, Prosecute and Defend Infringement Suits, Etc., Etc.

If you have an invention on hand send a sketch or photograph thereof, together with a brief description of the important features, and you will be at once advised as to the best course to pursue. Models are seldom necessary. If others are infringing on your rights, or if you are charged with infringement by others, submit the matter to us for a reliable OPINION before acting on the matter.

THE PRESS CLAIMS COMPANY,
618 F STREET, NORTHWEST, WASHINGTON, D. C.
P. O. BOX 483. JOHN WEDDERBURN, Managing Attorney.

☞ Cut this out and send it with your inquiry. ☜

HAVE YOU TRIED DRUGS AND FAILED

TO FIND A CURE FOR

RHEUMATISM, LUMBAGO, SCIATICA, KIDNEY, LIVER and BLADDER COMPLAINTS, DYSPEPSIA, LAME-BACK, &c.

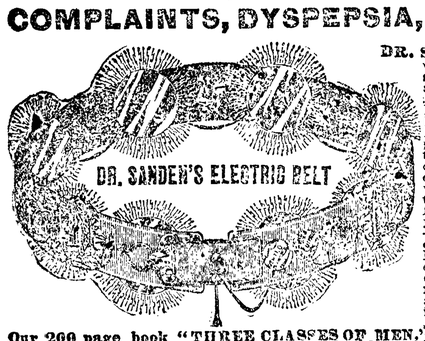

DR. SANDEN'S ELECTRIC BELT with Electro Magnetic Suspensory will cure **without medicine** all of the above troubles. Those who suffer from **Nervous Debility, Losses, Drains, Lost Manhood, Nervousness, Sleeplessness, Poor Memory, all Female Complaints,** and **general Ill health,** the effects of abuses, excesses, worry or exposure, will find relief and prompt cure in our marvelous invention, which requires but a trial to convince the most skeptical. In ignorance of effects you may have unduly drained your system of nerve force and vitality—which is electricity—and thus caused your weakness or lack of force. If you replace into your system the elements thus drained, which are required for vigorous strength, you will remove the cause and health, strength and vigor will follow at once. This is our plan and treatment, and we guarantee a cure or refund money.

Our 200 page book "THREE CLASSES OF MEN," should be read by every **young, middle-aged** and **old man,** sent sealed, free. **Dr. Sanden's Electric Belt** is no experiment as we have restored thousands to robust health and vigor, after all other treatments failed, as can be shown by hundreds of cases throughout this and other States, who would gladly testify, and from many of whom we have strong letters bearing testimony to their recovery after using our **Belt.**

WE HAVE CURED THESE—WE CAN CURE YOU!

GENERAL DEBILITY CURED.

San Francisco, Cal., August 14, 1892.

Dr. A. T. Sanden, Dear Sir:—Before I used your belt I was troubled with lost vigor, vital weakness, and almost a complete loss of power. I would get up with a very tired feeling, bones aching, etc.; since using your belt I have had a new lease of life. I now enjoy life better than I have for ten years past. I have the utmost confidence in your treatment. You can publish this statement, also have others write or call on me. Truly yours, H. A. BOWEN, 26 and 28 Turk St.

RHEUMATISM AND LAMENESS CURED.

Portland, Oregon, April 18 1892.

Dr. A. T. Sanden, Dear Sir:—I got one of your belts two weeks ago for rheumatism, from which I suffered for several years. For the past six months I had not been able to work. Your belt has placed me in almost perfect health in the two weeks I have used it. I can walk comfortably, and feel like a new man generally.
M. E. HUGHES, Proprietor International Hotel.

NERVOUS DEBILITY—LOSS OF VIGOR.

Tacoma Wash., October 21, 1892.

Dr. A. T. Sanden, Dear Sir:—I have been using your Electric belt for general nervous debility, and to-day feel better than I have for five years. I have gained in vigor daily, and am strong in every part.
Yours gratefully, CHAS. LUETKA.

LAME BACK AND RHEUMATISM.

Portland Oregon, September 26, 1892.

Dr. A. T. Sanden, Dear Sir:—Years of exposure and hard work, combined with the strain coming from the jar of an engine, gave me a severe case of lame back, from which I suffered for seven years. I was so bad that I could not bend my back. Was all doubled up with it. I bought one of your belts. It helped me inside of two days, and I continued to wear it for four months, being perfectly cured. That was two years ago, and I am as well to-day as I ever was in my life. I know your belt well, and I know lots of people who have been cured by it. Many others need it, and if they would try it they would find it the same as I did—the best remedy in the world. I am located here permanently, and will be glad to talk with any one who wants to inquire about it.
ROBERT BURRELL, Engineer Hotel Portland.

LOST VITALITY AND STRENGTH.

Everett, Wash., June 18, 1892.

Dr. A. T. Sanden, Dear Sir:—Since wearing your belt I have been greatly benefited. I feel my old energy fast returning; and after a month's use of the belt I find myself twice as vigorous as before. My memory is now nearly perfect, and each day shows for the better. I feel much stronger than before using the belt. Yours truly, HENRY SCHULTZ.

THE DR. SANDEN ELECTRIC BELT

is a complete galvanic battery, made into a belt so as to be easily worn during work or street, and it gives soothing, prolonged currents which are instantly felt throughout all weak parts, or we forfeit $5,000. It has an Improved Electric Suspensory, the greatest boon ever given weak men, and we warrant it to cure any of the above weaknesses, and to enlarge shrunken limbs, or parts, or **Money Refunded.** They are graded in strength to meet all stages of weakness in young, middle-aged or old men, and will cure the worst cases in two or three months. Address for full information.

SANDEN ELECTRIC CO.: 172 First St., PORTLAND, OREGON.

Port Angeles Traffic and Transfer Company.

Freight and Baggage Transfered to all Parts of the City.

HAY AND FEED FOR SALE.

Wood Delivered at Reasonable Prices.

PORT ANGELES, - - - WASHINGTON

Port Angeles Mill and Lumber Co.

CUTS ALL KINDS OF LUMBER.

THE BEST OF

Cedar Lumber a Specialty.

T. H. BRADSHAW, :: :: :: :: Manager

School and Office Furniture

W. B. MANN,

SOLE AGENT FOR

THOS. KANE'S FURNITURE CO.

School Desks, Maps, Black Boards, Charts and Office and Church Fixtures.

The best furniture Manufactured. Call or write for figures before purchasing elsewhere. Address
W. B. MANN,
Port Angeles, Wash.

Thomas Larson,

DEALER IN

Dry Goods, Embroidery, Silks and Ribbons. Novelties.

Lincoln Street Wharf, Near Front, Port Angeles

"The Louvre"

A. MONA, Proprietor.

BILLARD AND POOL ROOM IN CONNECTION.

The Best Brands of Wines, Liquors and Cigars.

Front Street, Port Angeles.

—SUBSCRIBE FOR:—

The Democrat-Leader

—THE BEST:—

Newspaper in Clallam County

Notice for Publication.

Land Office at Seattle, wash. November 29th, 1893.—Notice is hereby given that the following-named settler has filed notice of his intention to make final proof in support of his claim, and that said proof will be made before clerk of Superior court at Port Angeles, wash, on February 12th, 1894, viz:

FRANK S. MACKINTOSH,

Pre. D. S. No. 17,124, for the Lots 5, 16 21 and 32, sec. 6, tp 30 n, r 9 w.

He names the following witnesses to prove his continuous residence upon and cultivation of, said land, viz:

William W Dedman, James C Foster, Henry C Miller and Frank Gestring, all of Gettysburg, wash.

Wm D O'Toole, Reg.

SUMMONS.

In the Superior court of the state of Washington in and for Clallam county.

Frank Aylwin, Plaintiff, vs. Benjamin H. Burgess, Charles Measor and A. L. Marshall, Defendants.	No. 820.

The state of Washington, to the said Benjamin H. Burgess, Charles Measor and A L Marshall, defendants:

You are hereby summoned to appear within twenty days after the service of this summons, exclusive of the day of service, and defend the above entitled action in the court aforesaid and answer the complaint herein, and serve a copy of your answer on the attorneys whose names are subscribed to this summons, at the place specified below; and in case of your failure so to do, judgment will be rendered against you, according to the demand of the complaint, which will be filed with the clerk of said court, a copy of which is herewith served upon you.

WICKERSHAM & REID,
Attorneys for the Plaintiff.

P. O. Address: 23 and 24 Mason Block.
Tacoma, Pierce county, Washington.
Date of 1st publication, Dec. 15, 1893.

MERCHANT TAILOR Establishment.

I have graduated from one of the best cutting establishments in New York City, therefore can guarantee a perfect fit in gentleman's clothing.

CUTTING AND FITTING OVERCOATS A SPECIALTY.

All work is finished in a thorough and tasteful manner before it leaves my tailor-shop.

A complete stock of suitings of the latest patterns always on hand. I have in stock some of the latest patterns from the fashionable centers of the East.

THE TRADE OF THE GENERAL PUBLIC IS SOLICITED.

Adam Zerenner,

First Street, - - Near Laurel

HAS MEDICINE FAILED TO CURE YOU?

DR. SANDEN'S ELECTRIC BELT AND SUSPENSORY FOR WEAK MEN

who suffer from Nervous Debility, Impotency Spermatorrhea, Night Emissions, Shrunken Parts, Nervousness, Forgetfulness, Confusion of ideas, Dyspepsia, Lame Back, Rheumatism, and Bladder Complaint, and the many evils resulting from secret habit in youth or passionate excesses in maturer years, will find a positive cure in this electric belt. It has cured thousands every year after all known medicines and other treatments have failed. **MEDICINES NEVER HAVE NOR NEVER WILL CURE** these troubles. **ELECTRICITY**—which is nerve force—is the element that was drained from the system, and to cure **IT MUST BE REPLACED.** Dr. Sanden Electric Belt is a complete medical battery, same as used by the foremost physicians throughout the world, giving the genuine soothing currents which at once penetrate the entire body, and in above weaknesses the current is sent direct to the parts affected, instantly causing a healthy, glowing warmth and rejuvenating energy to every organ, so that decided benefits are experienced from the first week's use. We thus add a positive strength to the system without weakening the stomach by poisonous drugs. Our belts and hygienic advice will cure every case or money refunded. We warrant our belts to give the true currents of electricity, which can be felt immediately upon charging, or we forfeit $5,000. We guarantee our patent improved Electric Suspensory to **ENLARGE SHRUNKEN OR UNDEVELOPED ORGANS,** or no pay. Every young, middle-aged and old man should send for our Free 200-Page Pamphlet. ☞ SANDEN ELECTRIC CO., 172 First St., PORTLAND, OREGON.

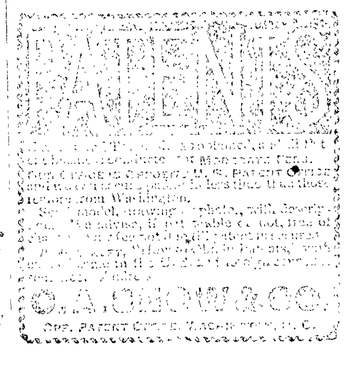

Farmers' Mercantile Company,

. . . . DEALERS IN . . . .

GENERAL MERCHANDISE

Of Every Description.

Dry Goods, Groceries, Flour and Feed, Boots and Shoes, Clothing, Gents' Furnishing Goods, Hardware, and Machinery of all kinds.

We Are Agents for

MITCHELL, LEWIS and STAVER COMPANIES

. . . And Will Keep Constantly on Hand . . .

CHAMPION MOWERS AND REAPERS . . .

. . . . . THE CHAMPION VVAGON.

All Kinds of Hay Tools.

We pay the highest prices for produce of all kinds and are headquarters

Fresh Meat, Butter and Fresh Eggs.

We will not be undersold, and if you have cash to spend we can give you bargains.

DUNGENESS, - - - WASHINGTON

Summons by Publication.

State of Washington)
County of Clallam.) ss

In the Superior Court of the State of Washington, for the County of Clallam.

A. R. Johnson, Plaintiff, vs. W. S. Chandler, Fred Ward, Trustee; L. E. Taft, G. G. Gay, Richard Nevins, Ella F. Harding, William Hartshorne, F. G. Haddocks, A. B. Davis, F. S. Berry, H. M. Shaw, Joseph Green, David Boyd, W. A. Hasbrouck, Howard Tilton, Lansing & Brayman, Ernest C. Houston, Wm. Nugent, R. A. Beard, Grant Molar, J. C. Durham, R. A. Chisholm, S. W. King, A. Graham, V. O. Pakholen, W. E. Caraway, F. N. Smith, F. M. Jordan, W. H. Routledge and B. L. Routledge, Defendants.

Action brought in the Superior court for the County of Clallam holding terms at Port Angeles, and complaint filed in the office of the clerk of said court on the 25th day of October, 1893.

To the above named defendants:

You are hereby notified that A. R. Johnson, Plaintiff, has filed a complaint against you in the Superior Court of the State of Washington, for the County of Clallam, holding terms at Port Angeles, which will come on to be heard sixty days after the first publication of this summons, to-wit: Sixty days after the 10th day of November, 1893, and unless you appear and answer the same on or before the 9th day of January, 1894, the same will be taken as confessed and the prayer of said complaint granted.

The object and prayer of said complaint is the foreclosure of a mortgage given to secure a note of date of April 17, 1890, for $10,900.00, due six months after date, with interest thereon at seven per cent per annum on the following described real property: Lot numbered three (3), of section eleven (11), and lot numbered two (2), of section fourteen (14), in township thirty (30) north, range six (6) west of the Willamette meridian, containing forty-three and thirty-five one-hundredths acres more or less.

Witness my hand and the seal of said Superior Court, affixed this 3rd day of November, A. D. 1893.

A. A. RICHARDSON,
County Clerk and Clerk of the Superior Court.
By R. V. Porter, Deputy Clerk.

B Hays & Humphrey, Att'ys for Plaintiff

NOTICE.

U. S. LAND OFFICE SEATTLE, WASH.,
November, 22nd, 1893.

Complaint having been entered at this office by Lawrence Thysen against the heirs and legal representatives of Soren Simonson, deceased, for abandoning his Homestead entry No. 12341, dated Oct. 16, 1889, upon the N E 1-4, Sec. 21, Tp. 28, N Range 14 West, in Clallam county, Washington. with a view to the cancellation of said entry, the said parties are hereby summoned to appear at Seattle, Washington, on the 22nd day of January, 1894 at 10 o'clock, A. M., to respond and furnish testimony concerning said alleged abandonment, and it further appearing to my satisfaction that personal services cannot be had it is hereby ordered by publication, posting and mailing according to rules 13 and 14 of Practice.

Wm. D. O'Toole, Reg.

JOHNSON and BORK,

House, Sign and Decorative Painters

—DEALERS IN—

WALL PAPER, PAINTS, OILS AND BRUSHES.

Front St., between Oak and Laurel, Port Angeles

Beyond this mention of her, she seemed to be forgotten that night. I knew she was locked in her room and that Maurice had the key which would release her. What would be done with her? If Portia were to die, she, that beautiful, graceful, accomplished creature would be her murderer!

I recalled many things--the wonderful instinct which had caused Colonel Marchmont to despise and hold at arm's length this pretender to his affections—oh, love after all has a language of its own—the wiles of this sorceress, this priestess of voodooism, had never lured him from the memory of a gentle, pure womanhood. Thank God, he had been true to his ideal.

And little Daphne's piteous cry, "Oh, mamma, mamma," recurred to me. Had she, too, in some occult fashion caught the intimation from her guardian angel that this woman was not her mother? I recollected my own unaccountable distrust of this creature. Why had I not persisted in following up those vague suspicions which so tormented me on my arrival? It was maddening to think that while we were idly eating and drinking and dawdling life away that Portia was being slowly tortured to death in that place of horrors.

Just before dawn, at the hour when the first faint rays of light crept like phantoms across the floor, the sufferer opened her eyes and looked straight into those of her husband. Though she did not speak, it was evident that she recognized him, for a faint smile lighted up the wan face.

"That is good," said the doctor. "She knows you, colonel. Now, let everybody, save the nurse, get out. Go and get some sleep, you people. I will watch until noon. I do not wish to leave her."

We obeyed instructions and left the sick chamber. At the head of the stairs Colonel Marchmont paused and said:

"You can act now, Maurice. Only there must be no scene, no outcry. Get her out of the house and don't let me see her, for I would not be responsible for what I might do."

Then he hurried into his room and shut and locked the door behind him.

What followed seems too awful to tell. I have a dim remembrance of seeing Jake and George come up the stairs; of Maurice's unlocking the door of the room in which the woman was imprisoned; of seeing them bring her out, her hair disheveled, her dress torn, her hands chained and a white bandage over her mouth to prevent her screaming. The men half dragged, half carried her down the stairs.

I supposed they were taking her to jail, and ran to the window to see them depart. But there was no carriage waiting. The servants stood about in little groups whispering in terror. All drew back when the men appeared with their prisoner. What were they about to do?

Jake waved the negroes out of his way, and with George's assistance carried the half insensible creature down the path leading toward the swamp.

"What is it?" I cried, turning wildly to Maurice. "What are they going to do with her? Why are they going that way?"

"They are taking her where she belongs—to the swamp," he said indifferently.

"To the swamp! To the swamp!" I stammered. "But why? Of course she is a very wicked woman and a criminal. But why do you not send her to jail? It would be more merciful, and, besides, what right have you to put her there? Will it not make more trouble? And then, too, will she not escape?"

"She will not escape," said Maurice confidently. "Shall I tell you her fate? You talk of mercy. Has she shown any? She is banished to that foul hut in which

The men half dragged, half carried her down stairs.

she has imprisoned Portia for two long years. There she will stay, watched day and night, until we know whether my cousin will recover. If Portia live, she will simply be confined there for the rest of her life. If she die"— He broke off. His silence was ominous.

"But I do not yet see why you do not put her in prison. Let the law deal with her," I cried excitedly.

"Let the law deal with her? Why, Prudence, that creature has no standing in the eyes of the law."

The horrible truth was breaking on me.

"Why—why"——

"Shall I tell you why? Simply this: The woman who has been masquerading here as mistress is a chattel—a piece of property—a slave."

CHAPTER XVII.

SIDONIE.

"A slave!" I echoed, "a slave! But the likeness to Portia?"

"Ah, yes," said Maurice sadly, "that likeness to Portia broke my aunt's heart. I wish you could have known Portia's mother, Prudence. A sweeter, daintier, better woman never lived, but her lovely life was clouded by the shadow of a sin. She died early, wasting away after she discovered that cruel secret. But you must rest now, little Bunker Hill. I will tell you the story later."

"I cannot sleep," I cried. "Let us go for a walk in the garden, and you shall unravel this mystery for me. After that I will think about rest."

He saw that I was determined to hear the story at once, and so after we had been served with coffee we went out into the fresh morning air and strolled up and down while he smoked in silence. He was not quite ready to tell the strange tale. But I was patient.

It was just sunrise when we entered the rustic arbor where I had sat with Daphne on that eventful night. Here and there the birds were rousing, shaking out their wings and voices. The dew yet sparkled on the grass. The fountains near by were splashing softly. The air was delightfully fresh and invigorating after the hours passed in the sickroom.

"Does it seem possible that only a few hours ago we were searching that ghastly place yonder?" suddenly asked Maurice.

"No," I replied earnestly. "I seem to have lived a lifetime since midnight. But tell me, how did you discover the truth? And Sidonie—tell me about her. Oh, begin, begin! My curiosity is devouring me."

Mr. Raymond smiled.

"Whoever would fancy to look at you—strong, plain, stanch little body—that you would admit so feminine a weakness? And yet you are thoroughly womanly."

"Never mind whether I am womanly or weak. I didn't come out here to be analyzed, but to hear about Portia the real and Portia the pretender. Come, make haste, for I must soon return to see how our sufferer is faring."

"Sit down here then," returned Maurice, "and I will tell you all I can. There are several links in the story which Portia alone can supply. To begin with, I suspected mischief from the moment I first saw the woman who was posing as my cousin. Physically she is very like Portia, or as the latter might be if in robust health. But I have a keen scent for crime. I reckon my profession has made me acute in that respect. Our hostess was nervous, flighty, passionate and suspicious. Portia Vane was none of these. Of course I made all necessary allowances for poor health until, by judicious inquiries, I discovered

We went out into the fresh morning air.

that up to the time Marchmont went to England his wife was a superb specimen of physical strength and endurance. Then this woman's remarkable loss of memory set me thinking. The search for the tattoo mark on her arm confirmed all my suspicions. When I recognized the mark I had put on Sidonie, the slave girl, I knew directly there had been foul play. What I feared was that my cousin had been murdered.

"But I am getting far ahead of my story. Let me go back to my boyhood. As you already know, I was born and brought up on the Vane plantation. My mother died when I was very young, and my aunt became my second mother. My earliest recollections circle round my sweet little cousin Portia and her playmate, Sidonie, the daughter of a beautiful, accomplished creole, whom my uncle bought in New Orleans as a present for my aunt. I recall now a scene I witnessed when a child, which I did not of course then understand, but which nevertheless impressed me deeply. These little girls were romping across the lawn one day, rolling and tumbling about like two graceful kittens. My aunt and uncle were sitting on the piazza, and I was on the steps repairing a kite. Suddenly my aunt called the children to her. They came flying up the steps, black curls waving, eyes flashing, cheeks glowing—an exquisite picture of happy, healthful childhood. My aunt caused them to stand at her knee and looked steadily for some time in their faces. She was very pale when she dismissed them, and as they ran shouting back to their games she rose, tottered to the hall door and fell senseless across the threshold. She was never well after that and drifted slowly out of life."

Mr. Raymond was silent a moment, and a shadow settled across his face. Presently he went on:

"The children grew into lovely young girls. Portia was finely educated as you know, and in addition to her convent facilities had governesses and masters at home. Nothing would do but that Sidonie, 'my Sid,' she used to call her, must have these advantages too."

"Yes," I said, interrupting him, "I remember, she used to speak of a pretty slave girl to whom she was greatly attached, but I had forgotten the name."

"So Sidonie was taught music and language and dancing and painting. She came to be almost as accomplished as her mistress. Portia sang divinely, but Sidonie had no voice. You understand now why the latter would not sing for us. But one thing she could never acquire, and that was Portia's lovely and amiable disposition. From her creole mother Sidonie had inherited vanity, love of dress and a fiery temper. She was so petted and favored by Portia that she came to look upon herself as a lady and to take on the airs of one. The Marchmont plantation joined my uncle's, and it was easy to see that Jermyn and Portia were boy and girl lovers. But Sidonie's face always grew dark when she saw them together. I used to taunt her with being jealous of Portia, never dreaming how closely I hit her. I left home several years before Portia was married and cannot speak definitely of the events of the time. However, Portia used to write me often and tell me many details of her daily life. Just before the wedding there was a great hue and cry. Sidonie had run away. She was hunted high and low, a big reward offered for her capture and search made everywhere, all to no purpose. There is a gap here of several years which I cannot fill. She was seen in various cities, but always escaped apprehension. What her life was during this period one can only surmise.

"Now, about this old nigger, Jezebel, and her cohort of followers. I can remember when I was a mere lad thinking the old hag, soothsayer and fortune teller was a century old. I don't believe any one knows just how old she is. Sidonie, for some reason, was always crazy to be with her, and while she looked down on all the other niggers would slip away and spend hours in Jezebel's hut. The old devil flattered her vanity and prophesied a roseate future for the girl. 'You won't always be a slave, honey,' she would tell her, and inch by inch she turned her foolish head.

"Even in those days Jezebel was popularly supposed to be in league with satan. She was said to have the evil eye and to be able to work charms and cast spells. The darkies applied to her for potions and doses to cure all manner of ailments. Jermyn tells me that for the last two years she has not slept on this plantation, but has lived in that wretched hut in the swamp.

"I heard whispers and rumors among the negroes here of these midnight orgies and determined to witness one for myself. I went out night before last, and having easily found the path came plump up against the wall and the closed gate. While I was ruminating what plan to pursue, I heard footsteps and saw a woman approaching. I quickly concealed myself in the thicket, and when I saw our hostess let herself through this gate I resolved to follow her. I easily scaled the wall and took the path she was pursuing and presently found myself where we were last night. This imposter mingled with those naked niggers, and while she did not dance herself encouraged them in their debauch. After they were stupefied from their frenzy, she and old Jezebel entered the hut.

"I hastened to the window and peered in. I heard a faint moan and saw something move on that filthy pallet. Then the old woman brewed some diabolical mess and forced poor Portia to drink it while this Sidonie stood by looking on with a triumphant smile.

"I saw it all in an instant—how by her wit and cunning she had caused the transfer of identity while Jermyn was in England. The slave had become the mistress, and the poor mistress was a captive in the hands of Sidonie's fellow conspirator. I don't know how I kept from rushing in then and denouncing her, but I feared if I did Sidonie might escape. And I was determined she should not elude me.

"I took Jake partially into my confidence. I told him to guard the gate and not to permit any one to pass through it save you and me, and if Mrs. Marchmont attempted to open it to summon the colonel or me at once, that foul play was being done, and I would be responsible for any consequences. Jake is a singularly reliable man, and having been told just enough did his duty.

"I know Sidonie could not leave the house without my knowledge. I was confident she would try and waited for that attempt which you know was made.

"When she fainted, I carried her into her room, locked that pair of handcuffs on her soft, pretty wrists and secured the door behind me. The rest you know. When Portia recovers, she will tell us more which will doubtless supply all the missing details. A terrible story, is it not? No stranger, though, than many a wild tale of the south—the land of romance and revenge. But how weary you are! Come, I insist you shall go in and rest. Don't worry about Portia. She will live. Those fiends did not succeed in killing her, and the good God will restore her to her husband and child."

As we rose to return to the house Jake, the overseer, came running up the path from the swamp. He was greatly excited.

"Sir, Mr. Raymond," he cried, waving his hat as he came on, "what do you think has happened now?"

"For God's sake, don't tell me you have let that creature escape!" shouted Maurice angrily.

"No, no, sir. She's fast in the hut and George on guard, but the old woman, sir, is stone dead."

"Dead!" we cried.

"Yes, lying there on her throne dead. An awful sight, sir. Do you know I'm thinking the snake she was playing with may have bitten her. Anyway she has gone to the devil, where she belonged."

CHAPTER XVIII.

A DISAPPEARANCE.

The sudden death of old Jezebel broke up the voodoo performances in the swamp. All the planters in the neighborhood bestirred themselves and gave strict orders to their slaves to keep away from the accursed place. If these practices were continued, it was secretly and in some other locality. No longer were our ears disturbed by unearthly cries; no longer were strange lights seen at dead of night. A pall of silence settled down upon the swamp, and the wind that muttered among the pines told another story—a tale of cruel wrong and terrible justice, of a sullen prisoner doomed to perpetual solitude within the gloomy environments of this uncanny swamp.

This was the punishment meted out to Sidonie, to suffer as she had caused her gentle, amiable mistress to suffer; to see no face save that of her dusky jailer; to hear no voice save his thick accents as he bade her eat and drink.

Not a dissenting word was raised against this retribution. Colonel Marchmont, humane and kindly master, had endeared himself to his slaves, but their love for Portia amounted to a reverence. Had Sidonie fallen into their hands she would have fared far less gently. During her short reign her arrogance and natural cruelty had engendered a feeling of intense hatred among the slaves, and when they learned the true state of affairs they had no mercy for her.

"'Deed she oughter be tohn limb from limb," declared one.

"Ef I wuz mars, I'd flay her alive," was the general opinion delivered on the matter.

As the days went by, and Portia hovered between life and death, many were the angry looks cast toward the swamp and many the maledictions called down on Sidonie's head by her fellow slaves.

[TO BE CONTINUED.]

FIFTEENTH YEAR.

WOMANKIND

For Women and Home.

This well-known journal, a union of four leading women's papers, has won its fame because it deals with what really interests the women of America. Fashions from the standpoint of good taste and economy Fiction of a pure and helpful kind. Music and Art suitable for non-professional tastes. Household hints written by practical women. Suggestions and aids for self-supporting women. It is a paper for women, by women, and its writers are among the most noted authors Every line is original, every engraving a gem.

It is a paper of to-day without espousing the great questions of religion, politics and temperence, it gives all the news regarding them. It is universally quoted by the press because its views and articles are bright and unique. Sent free to all subscribers to THE DEMOCRAT-LEADER paying one year in advance.

A fine line of fancy articles at B. C. Keller's Drug Store, Opera House block.

The simplest, lightest running, most durable Sewing Machine—the Singer—for sale by Mrs. Lee, Laurel street.

THE LORE OF SKULLS

GREAT STORY TELLERS TO THOSE WHO CAN INTERPRET THEM.

Chat With a Professor of Skull-ology Who Is In Charge of the Rochester Museum of Human Osteology—Ancient Fashions of Deforming the Head.

It is not generally known that probably the most complete museum of human osteology is located in Rochester under charge of Professor Charles H. Ward, who has an international reputation as an authority on this question. "Skulls are great story tellers," said Professor Ward. "For instance, the original of this cast of the top of a skull overturned the theories of half of Europe, and probably its discovery was the most sensational thing in the realm of science of the decade. Before this piece of bone, which you can hold in your hand, was discovered, nothing had been found which tended to show that human life existed in the preglacial period, in the days of the cave bear and other anteglacial fossils. Not only does the place where it was found indicate all this, but the skull comes nearer to supplying the much laughed at 'missing link' than anything ever before discovered. There is no question whatever that it is a portion of a human skull, but the forehead is lower than that of any normally developed skull ever found, and the superciliary or superorbital arch is heavier than ever before seen on a human skull. This is one of the most marked points of distinction between the skulls of a gorilla and of a man.

"You can see what I mean from this picture," continued Professor Ward. "The arch is that of the eyebrow, just over the eye socket.

"One of the most interesting things in the ology of skulls is the fashion of deforming the head prevailing among the savage races of North and South America. It is accomplished by pressure brought to bear on the skull through infancy. The cliff dwellers flattened the back of the head. Skulls have been found on an island in the gulf of Mexico which were divided into two lobes, evidently produced by fastening a strap from the back of the neck to the forehead of the infant. If there had been more travel in those days, the fashion might have spread. The fad of flattening the front of the head evidently prevailed among the ancient inhabitants of Peru, as the mummy remains clearly indicate, and this has led to a belief that there is some race connection between the ancient Peruvians and the Flathead Indians of today.

"You can see the effect produced by the process I have described from this picture. Were this deformity produced on the head of a grown man, it would be followed by insanity and death, but the brains of the infant gradually accommodate themselves to the new conditions, I should judge, however, that it would be difficult to have a very highly developed intellect with a skull of that shape. Here, you see, is the skull of a Peruvian lady of high rank. We know that this was some Inca queen by the pomp with which she was buried. She paid the usual tribute to fashion, or her parents did, in having her skull flattened up to the latest style.

"Here," said Professor Ward, "is the skull of a maiden of 18 years, who, with a number of her companions, was knocked in the head with an ax and was eaten on an island in New Zealand several centuries ago at a great feast."

"For goodness' sake, how could you find out all that?"

"Simply enough. You can tell it all for yourself, with a little help. Of course we know from the place where it was found that it was in a land where cannibalism prevailed. Father found no less than seven skulls, all with a fracture like this horrid one, where the victim was struck with an ax or some similar implement. Then all have the hole knocked in at the base of the skull, evidently with the purpose of extracting the brain, for the human brain is considered a great delicacy by cannibal epicures. We know from the sharpness of the edges of the orbital cavity and other infallible indications that this is a woman's skull, for an expert can always tell a male from a female skull at a glance. Lastly, you can see by counting for yourself that the dentition of this girl's skull is not complete, and that therefore this is, as I have said, the skull of a New Zealand maiden of 17 or 18.

"I had a curious instance not long ago of the way in which an observer can find a story in a skull. A skeleton was sent me from a hospital in Vienna to be mounted. The skull had not been opened. The man had been taken ill on the street suddenly and had been taken to the hospital. In polishing the skull I found a fine black line which would not come out. I opened the skull and found that the line was a portion of the point of a blade which projected half an inch in the skull, and which had broken off so short that it would have been impossible to tell of what the man died unless the skull had been opened as I opened it. Here was a murder mystery which the law will never probe, for the wound was mortal."—Rochester Post-Express.

Pennsylvania In the Ice Age.

In the ice age the thickness of the ice which covered northeastern Pennsylvania has been supposed have been great enough to rise 2,800 feet above the sea level. Until a short time ago, no signs of glacial action had been discovered at a loftier elevation than this, but John C. Branner has explored Elk mountain, which is believed to be the highest point in northern Pennsylvania, and there he found scratches made by the ice at an altitude of about 2,700 feet. It is evident, therefore, that the ice sheet which overspread this region during the glacial epoch must have been thicker than geologists have hitherto thought.—New York Ledger.

DIRECTORY.

State Officials.

Governor	John H McGraw
Lieutenant-Governor	F H Luce
Secretary of State	James Price
Treasurer	O A Bowen
Auditor	L R Grimes
Attorney-General	W C Jones
Supt. Public Instruction	C W Bean
Commissioner of Public Lands	W T Forrest
Stat Printer	O C White
Surveyor-General	T H Cavanaugh
U S Senators	Watson C Squire John B Allen
Representatives in Congress	C A H Doolittle J L Wilson

Clallam County Officials.

Judge of Superior Court	James G McCutcheon
Auditor	John W Troy
Treasurer	M J Clump
Clerk	A A Richardson
Sheriff	S G Morse
Assessor	Geo H White
Surveyor	E A Fitzhenry
COMMISSIONERS	Address
George Lamb	Clallam Bay
A O'Brien	Port Angeles
George Knapmann	Dungeness

City Officials.

Mayor	Frank McGill
Clerk	C K Humphries
Treasurer	E E Seevers
Engineer	E A Fitzhenry
Marshall	H J McGregor
Health Officer	Dr A B Lull
Electric Light Manager	Clarence McLaughlin
Street Commissioner	Charles Gilmor

COUNCILMEN.

J E Beam	Councilman-at-Large
J E Kreuger	First Ward
H B Crockett	Second Ward
Oscar McLaughlin	Third Ward
T M Graybill	Fourth Ward
Malcolm McGill	Fifth Ward
H C Carver	Sixth Ward

SOCIETIES.

I. O. O. F.

Clallam Lodge No. 72 meets every Thursday night at eight o clock at its hall over the Post office. All visiting brothers are cordially invited to attend.

LEONARD RAYMOND, N. G.
F. E. SEMON, Sec.

A. F. & A. M.

Meets every second and fourth Tuesday of each month in Masonic hall. Visiting brethren are cordially invited. STEPHEN LAND, W.M.
P. W. GALLUP, Sec.

Carpenter's Union, No. 260.

Meets every Thursday at L. Henderson's, Second and Vine streets, at 7:30 p. m.

L. HENDERSON, Pres.
D. R. CALLEN, Sec.

Caledonian Club.

Meets every Wednesday evening at 7:30, in McInnes & Campbell's office, over First National Bank. WM. RITCHIE, Chief
D. CAMPBELL, Sec

Gen. John W. Noble Camp, No. 28. S of V

Meets every Thursday at 8 o'clock in the G A R hall. Visitors in good standing cordially invited. J. W. FOWLER, Captain
WALTER A. GAY, Sargent

I. O. O. F.

Home Lodge No. 82 meets every Monday at 7:30 p. m. at Odd Fellows' Hall over postoffice.
W. L. ADAMS, Sec. J. F. LONG, N. G.

Pacific Post No. 48, G. A. R.

Meets every first and third Friday nights in each month in the Masonic hall.

H. W. DOTY, Post Com.
J. W. STEWART, Adjutant.

Scandinavian Society Norden

Meets every Saturday at 7:30 p. m., at the old Council hall. Scandinavian visitors are cordially invited.

J. CHRISTENSEN, Sec'y.

I. O. G. T.

Gate City Lodge No. 27, meets every Monday evening at 7:30 over Y. M. C. A. rooms on Lincoln street.

J. E. BANES, C. T.
IVA COOLIDGE, Sec'y.

Improved O. R. M.

Clallam Tribe No. 4 meets every Monday evening at 7:30 p. m. at Masonic Hall. Visiting brothers are cordially invited to attend.

S. W. MAXWELL, S
J. M. ALBRECHT, C. of R.

Knights of Pythias.

Gate City Lodge No. 65 meets every Wednesday evening at Masonic Hall. Visiting Knights are cordially invited to attend.

L. R. COLE, C. C.
GEO MEAGHER, K. of R. and S.

Knights of Labor.

Port Angeles Lodge, Local Assembly No. 2699, meets every Tuesday at 7:30 p. m., at McDonald's Hall.

E. E. SEEVERS, W. M.
E. BURNS, Sec

Order of Eastern Star

Meets the second and fourth Saturday of each month at Masonic hall.

MRS. PERMELIA ARMBRST, W. M.
STEPHEN LAND, Sec.

W. R. C.

Pacific Corps No. 21, meets every first and third Saturday afternoon at 2 o'clock in G. A. R. hall. Visitors in good standing are cordially invited.

MRS. MARY DERICKSON, Pres.
MRS. ORINTHA KELLEY, Sec.

O. D. H. S.

Port Angeles German Lodge No. 3 meets every Thursday at 7:30 p. m. at hall on Eighth and Peabody streets.

A. MONA, Pres.
GEO. WUNDERLICH, Sec.

A. O. U. W.

Port Angeles Lodge No. 59 meets every Friday evening at Odd Fellows' hall, over post office.

D. W. BRYAN, M. W.
A. R. PRIGLE, Recorder.

Mountain View Rebekah Lodge

No. 21 meets every second and fourth Saturday of each month at I. O. O. F. Hall.

MRS. W. L. ADAMS, N. G.
HERMAN CURLER, Sec.

Salvation army, Front and Oak streets, Lieut. A. L. Flock in charge. Services every evening at 8 o'clock (at Port Angeles) except Wednesday night. Service held on Tumwater hill every Wednesday at 8 p. m. Sunday services 9 a. m., Knee Drill Holiness meeting, 11 a. m., regular services at 3 and 8 p. m. All welcome.

For Rent.

One of the most centrally located business houses in the city, next the Clark block. Apply at THE DEMOCRAT-LEADER Office.

The New York Weekly Tribune

...AND...

THE DEMOCRAT-LEADER,

ONE YEAR.

$2.25.

Address all orders to The Democrat-Leader.

Rheumatism Quickly Cured.

Three days is a very short time in which to cure a bad case of rheumatism; but it can be done, if the proper treatment is adopted, as will be seen by the following from James Lambert, of New Brunswick, Ill: "I was badly afflicted with rheumatism in the hips and legs, when I bought a bottle of Chamberlain's Pain Balm. It cured me in three days I am all right today; and would insist on everyone who is afflicted with terrible disease to use Chamberlain's Pain Balm and get well at once."

Fifty cent bottles for sale by J. C. Hansen, The Fisher Pharmacy.

Any person desiring to travel would do well to consult J. H. Yeung, Agent Canadian Pacific R. R., this city, before purchasing tickets elsewhere. Unrivaled accommodations. Quick time, and money saved by this route.

Neglect of the hair often destroys its vitality and natural hue, and causes it to fall out. Before it is too late apply Hall's Hair Renewer, a sure remedy.

Notice for Publication,

Land Office, at Seattle, Wash., February 26th, 1894.—Notice is hereby given that the following-named settler has filed notice of his intention to make final proof in support of his claim, and that said proof will be made before Harry E. Lutz, Commissioner U. S. Circuit Court at Port Angeles, Wash., on Tuesday April 10th, 1894, viz:

FRED ROBINSON,

Hd. App. No. 10738, for lot 2: S W ¼ N E ¼: W ½ S E ¼ Sec. 5 Tp. 30 N of R 7 W.

He names the following witnesses to prove his continuous residence upon and cultivation of, said land viz:

James Clark, Alexander Clark, R. H. Dunlap, Herbert H. Beach, all of Port Angeles, Wash.

Wm D O'Toole, Reg.

MERCHANT TAILOR Establishment.

I have graduated from one of the best cutting establishments in New York City, therefore can guarantee a perfect fit in gentleman's clothing.

CUTTING AND FITTING OVERCOATS A SPECIALTY.

All work is finished in a thorough and tasteful manner before it leaves my tailor-shop.

A complete stock of suitings of the latest patterns always on hand. I have in stock some of the latest patterns from the fashionable centers of the East.

THE TRADE OF THE GENERAL PUBLIC IS SOLICITED.

Adam Zerenner,

First Street, - - Near Laurel

Rheumatism, Lumbago, Sciatica, Kidney Complaints, Lame Back, &c.

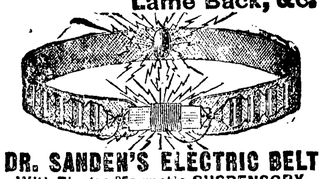

DR. SANDEN'S ELECTRIC BELT

With Electro-Magnetic SUSPENSORY.

Latest Patents! Best Improvements!

Will cure without medicine all Weakness resulting from over-taxation of brain nerve forces; excesses or indiscretion, as nervous debility, sleeplessness, languor, rheumatism, kidney, liver and bladder complaints, lame back, lumbago, sciatica, all female complaints, general ill health, etc. This electric Belt contains Wonderful Improvements over all others. Current is instantly felt by wearer or we forfeit $5,000.00, and will cure all of the above diseases or no pay. Thousands have been cured by this marvelous invention after all other remedies failed, and we give hundreds of testimonials in this and every other state.

Our Powerful Improved ELECTRIC SUSPENSORY, the greatest boon ever offered weak men, FREE with all Belts. Health and Vigorous Strength GUARANTEED in 60 to 90 days. Send for Illus'd Pamphlet, mailed, sealed, free

SANDEN ELECTRIC CO.,
No. 172 First Street, PORTLAND ORE.

$40.00 PER WEEK FOR WILLING WORKERS

of either sex, any age, in any part of the country, at the employment which we furnish. You need not be away from home over night. You can give your whole time to the work, or only your spare moments. As capital is not required you run no risk. We supply you with all that is needed. It will cost you nothing to try the business. Any one can do the work. Beginners make money from the start. Failure is unknown with our workers. Every hour you labor you can easily make a dollar. No one who is willing to work fails to make more money every day than can be made in three days at any ordinary employment. Send for free book containing the fullest information.

H. HALLETT & CO.,
Box 880,
PORTLAND, MAINE.

Wheat, oats, peas and barley are bought and sold by the Farmer's Mercantile Co., Dungeness.

See that your butter has the famous "Farmer's Mercantile Co." brand. Buy no other.

For Fine Job Printing Go To The Democrat-Leader.